

1. COPYRIGHT 2006, ZAREH ALTOUNIAN, PLS. ALL RIGHTS RESERVED.
2. UNAUTHORIZED ALTERATION OR ADDITION TO A SURVEY MAP BEARING A LICENSED LAND SURVEYOR'S SEAL IS A VIOLATION OF SECTION 7209, SUB-DIVISION 2, OF THE NEW YORK STATE EDUCATION LAW.
3. ONLY BOUNDARY SURVEY MAPS WITH THE SURVEYOR'S EMBOSSED SEAL ARE GENUINE TRUE AND CORRECT COPIES OF THE SURVEYOR'S ORIGINAL WORK AND OPINION.

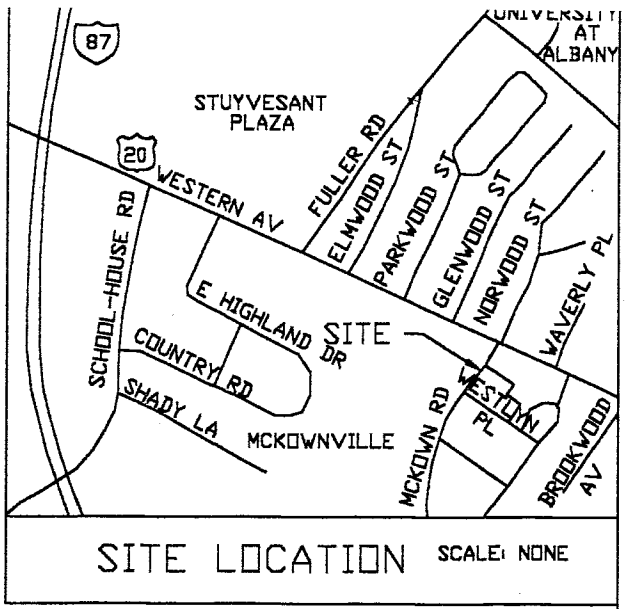

SITE DATA:
 1- TAX MAP NUMBER 52.20-4-6
 2- AREA OF PARCEL 1.13± ACRES
 3-ZONE: R10

- LEGEND:**
- PROPOSED PROP. CORNER
 - EXIST. PROP. CORNER
 - - - 200 - - - EXIST. CONTOURS
 - ☼ TREE LINE
 - - - W - - - EXIST. WATER MAIN
 - - - S - - - EXIST. SANITARY SEWER

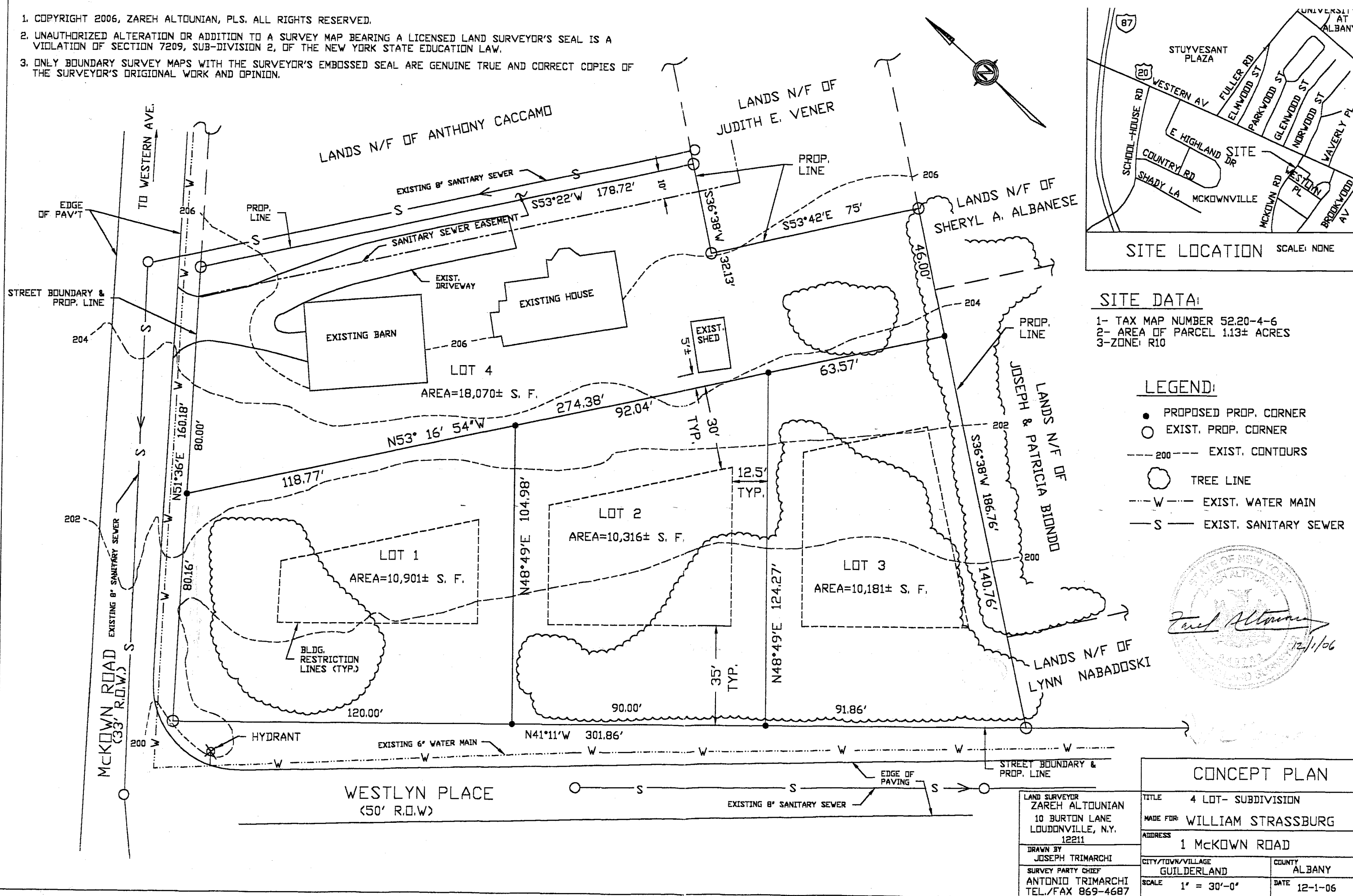
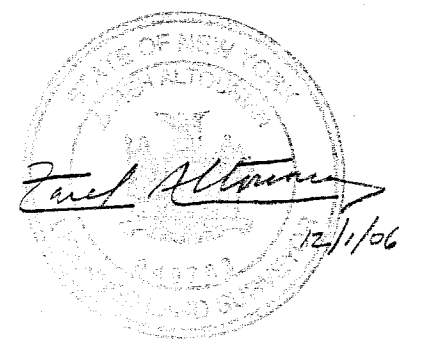

CONCEPT PLAN	
TITLE	4 LOT- SUBDIVISION
MADE FOR	WILLIAM STRASSBURG
ADDRESS	1 MCKOWN ROAD
CITY/TOWN/VILLAGE	GUILDERLAND
COUNTY	ALBANY
SCALE	1" = 30'-0"
DATE	12-1-06

LAND SURVEYOR
 ZAREH ALTOUNIAN
 10 BURTON LANE
 LOUDONVILLE, N.Y.
 12211

DRAWN BY
 JOSEPH TRIMARCHI

SURVEY PARTY CHIEF
 ANTONIO TRIMARCHI
 TEL./FAX 869-4687