

This is to certify that the plans and specifications for water supply and sewage disposal for Glenwood Heights Part 2 were approved by the Board of Health of the Town of Albany on the 21st day of October, 1952. The Board of Health of the Town of Albany is hereby given the right to file the same with the County Clerk of Albany for the purpose of recording the same and to issue a license to the contractor to construct the same in accordance with the provisions of Section 24-17 of the Town Code of Albany.

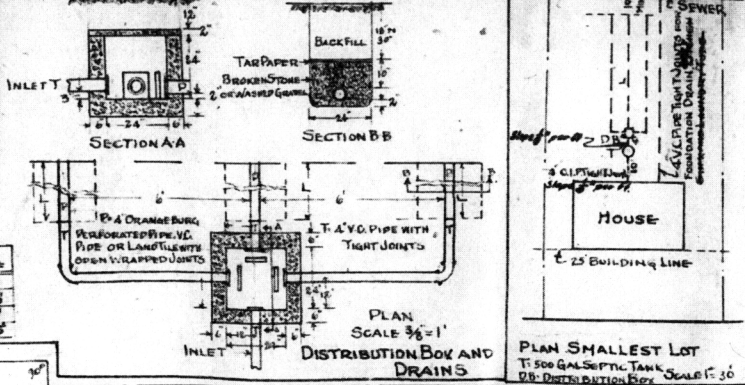

**MAP OF PART 2
GLENWOOD HEIGHTS**
OWNED BY
PHILIP AND JEAN WOGEL AND CAROL BUHER
EXTENSION OF GLENWOOD ST
MCKOWNVILLE, TOWN OF GUILDERLAND
ALBANY CO., NY.
SCALE
1" = 140'

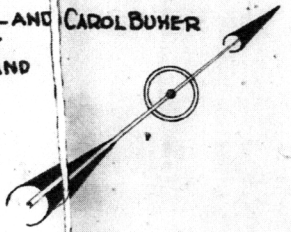

SOIL	HOUSE	SEWAGE	LEACHING AREA (SQ. FT.)	L ² LENGTH 4" PERFORATED TILE
9 th Class	2 BDR ROOM	300 GAL. / DAY	167 ^{sq}	3 @ 23' - 34"
"	3 "	450 "	250 ^{sq}	3 @ 42' - 124"
10 th "	2 "	300 "	177 ^{sq}	3 @ 30' - 90"
"	3 "	450 "	248 ^{sq}	3 @ 48' - 185"

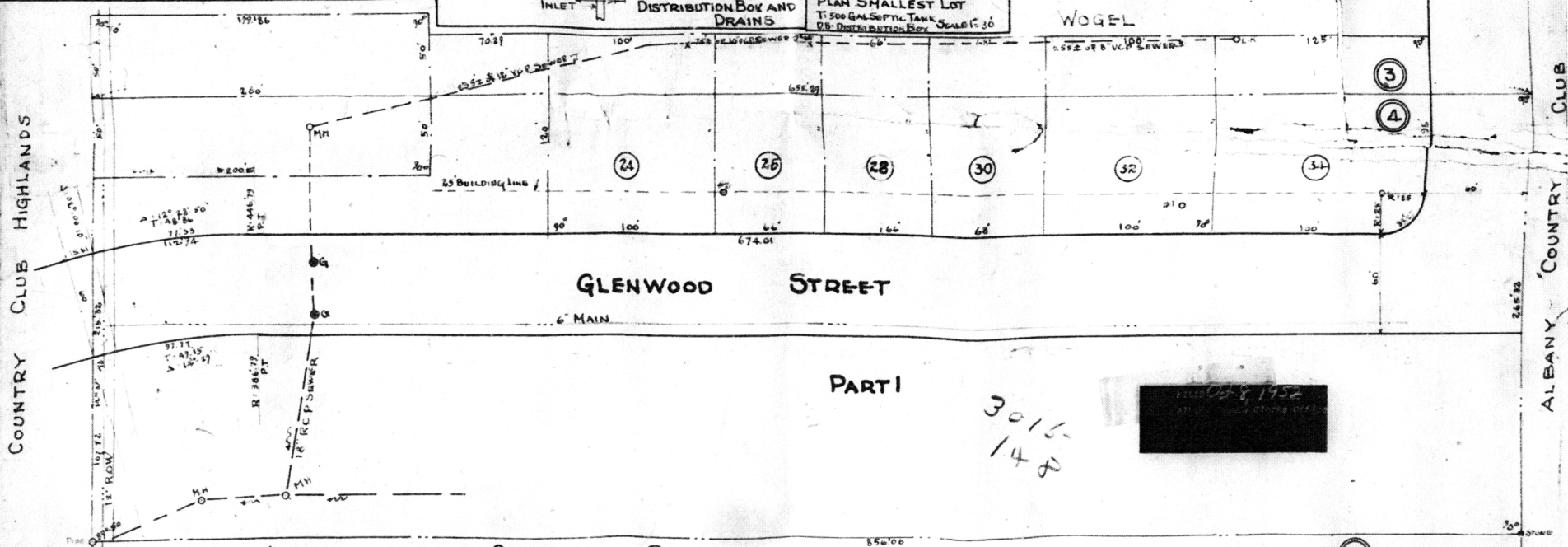

FIELD BOOK NO. 7, 1952
Comp. Book No. 7
— WATER MAIN
ORIGINAL LEGRANGE LOTS

TEST	MIN.	DEPTH	GROUND WATER
1	1	2	3

CATHERINE SMITH

PART I

3015-148



(5)

By Lt. Raymond J. Richard, C.E.P.E. & L.S.