

FULLER ROAD

PROVIDENCE ST.

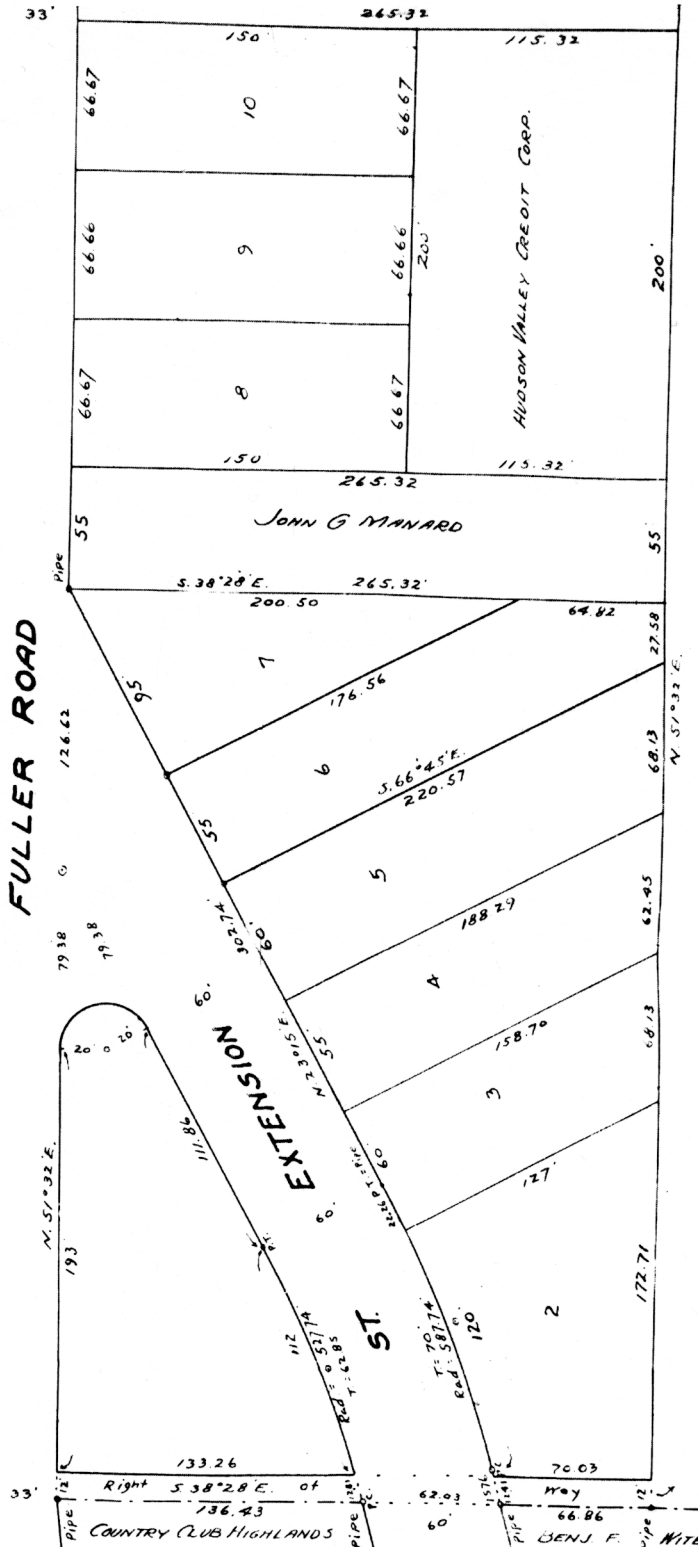

AMENDED MAP OF
"ELMWOOD STREET EXTENSION"
 AND PROPERTY OF
 HUDSON VALLEY CREDIT CORP
 IN THE TOWN OF
 GUILDERLAND
 ALBANY Co., N.Y.
 SCALE - 1" = 50'

APRIL 22ND, 1937.
 Amended February 2nd, 1939

Kessie C. Sherman, Surveyor, Albany N.Y.