

VICINITY MAP
MAP NOT TO SCALE

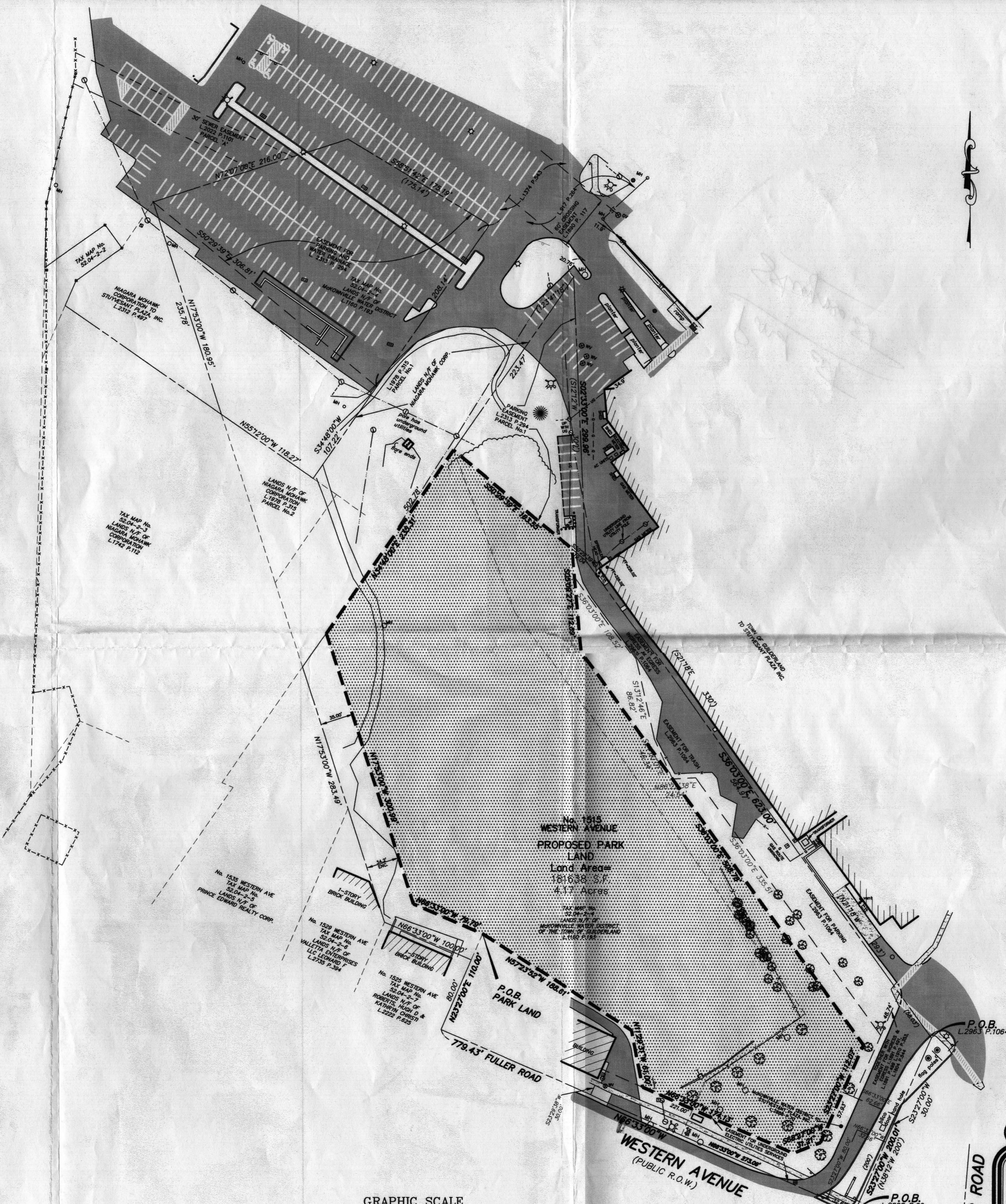

LEGEND

R.O.W.	RIGHT OF WAY	□	MONUMENT
No.	NUMBER	○	IRON ROD
enc.	ENCROACHMENT	⊙	MANHOLE
P.O.B.	POINT OF BEGINNING	⊞	CATCHBASIN
N/F	NOW OR FORMERLY	—	SIGN
N	NORTH	•	BOLLARD
S	SOUTH	—	FENCE LINE
E	EAST	—	OVERHEAD WIRE, UTILITY POLE & GUY WIRE
W	WEST	⊕	WATER SHUT OFF
L	LIBER	⊕	WATER VALVE
P.	PAGE	⊕	HYDRANT
		⊕	GAS VALVE
		☆	LIGHT POLE
	PROPOSED PARK AREA	▨	CONCRETE
		■	PAVEMENT

GENERAL NOTES

1. UNAUTHORIZED ALTERATION OR ADDITION TO A SURVEY MAP BEARING A LICENSED LAND SURVEYOR'S SEAL IS A VIOLATION OF SECTION 7209-2, OF THE NEW YORK STATE EDUCATION LAW.
2. ONLY COPIES FROM THE ORIGINAL OF THIS SURVEY MARKED WITH THE LAND SURVEYOR'S SIGNATURE AND AN ORIGINAL EMBOSSED OR INK SEAL SHALL BE CONSIDERED VALID TRUE COPIES.
3. THIS SURVEY WAS PREPARED FOR THE PARTIES AND PURPOSE INDICATED HEREON. ANY EXTENSION OF THE USE BEYOND THE PARTIES OR PURPOSE INDICATED IS EXPRESSLY FORBIDDEN WITHOUT WRITTEN RELEASE OR PERMISSION OF FRANCIS G. MCCLOSKEY, LICENSE No. 049441.
4. SUBSURFACE AND ENVIRONMENTAL CONDITIONS WERE NOT SURVEYED OR EXAMINED OR CONSIDERED AS PART OF THIS SURVEY.
5. THIS SURVEY MAP IS SUBJECT TO WHATEVER FACTS AN ACCURATE AND CURRENT ABSTRACT OF TITLE MAY SHOW.

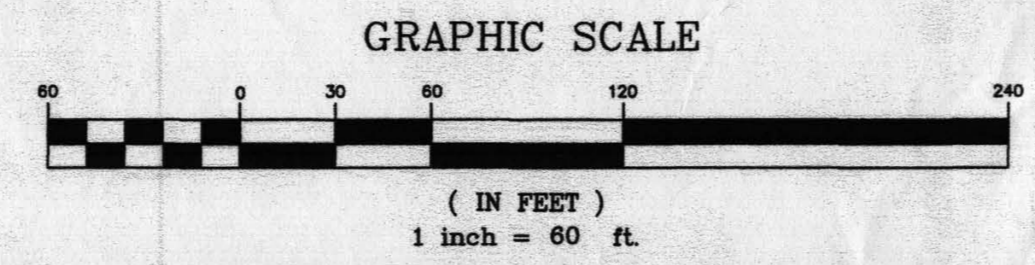

FIELD INFORMATION HAS NOT BEEN UPDATED SINCE 2/15/2010

HERSHBERG & HERSHBERG
Consulting Engineers and Land Surveyors
18 Locust Street
Albany, New York 12203

MAP SHOWING PARK LAND AND EASEMENTS AFFECTING
LANDS OF MCKOWNVILLE WATER DISTRICT
TOWN OF GUILDERLAND, COUNTY OF ALBANY, STATE OF NEW YORK

ALTERATION OF THIS DOCUMENT, EXCEPT BY A LICENSED PROFESSIONAL ENGINEER OR LAND SURVEYOR, IS ILLEGAL.
REVISIONS: 10/17/2011, 10/18/11
DATE: 10/7/2011 SCALE: 1"=60' BY: SMCC CHK: GRT MAP No.: 110252B