

BUILDING-STRUCTURE INVENTORY FORM

DIVISION FOR HISTORIC PRESERVATION
NEW YORK STATE PARKS AND RECREATION
ALBANY, NEW YORK (518) 474-0479

FOR OFFICE USE ONLY

0075

UNIQUE SITE NO. 001-06-~~0130~~

QUAD _____

SERIES _____

NEG. NO. _____

YOUR NAME: Town of Guilderland DATE: June 1, 1979

YOUR ADDRESS: Town Hall, Guilderland TELEPHONE: 518-356-1980
N.Y.

ORGANIZATION (if any): _____

IDENTIFICATION

1. BUILDING NAME(S): Stephen Pangburn House (Building #21)
2. COUNTY: Albany TOWN/CITY: Guilderland VILLAGE: _____
3. STREET LOCATION: 2357 Old State Rd.
4. OWNERSHIP: a. public ☐ b. private ☒
5. PRESENT OWNER: Elwood Chappell ADDRESS: 2357 Old State Road, Schenectady
6. USE: Original: Farmhouse Present: Farmhouse N.Y. 12306
7. ACCESSIBILITY TO PUBLIC: Exterior visible from public road: Yes ☒ No ☐
Interior accessible: Explain by appointment

DESCRIPTION

8. BUILDING MATERIAL: a. clapboard ☒ b. stone ☐ c. brick ☐ d. board and batten ☐
e. cobblestone ☐ f. shingles ☐ g. stucco ☐ other: _____
9. STRUCTURAL SYSTEM: a. wood frame with interlocking joints ☐
(if known) b. wood frame with light members ☒
c. masonry load bearing walls ☐
d. metal (explain) _____
e. other _____
10. CONDITION: a. excellent ☒ b. good ☐ c. fair ☐ d. deteriorated ☐
11. INTEGRITY: a. original site ☒ b. moved ☐ if so, when? _____
c. list major alterations and dates (if known): _____

12. PHOTO:

13. MAP



HP-1



14. THREATS TO BUILDING: a. none known ☒ b. zoning ☐ c. roads ☐
d. developers ☐ e. deterioration ☐
f. other: _____
15. RELATED OUTBUILDINGS AND PROPERTY:
a. barn ☒ b. carriage house ☐ c. garage ☐
d. privy ☐ e. shed ☐ f. greenhouse ☐
g. shop ☐ h. gardens ☐
i. landscape features: _____
j. other: _____
16. SURROUNDINGS OF THE BUILDING (check more than one if necessary):
a. open land ☐ b. woodland ☒
c. scattered buildings ☒
d. densely built-up ☐ e. commercial ☐
f. industrial ☐ g. residential ☒
h. other: _____

17. INTERRELATIONSHIP OF BUILDING AND SURROUNDINGS:
(Indicate if building or structure is in an historic district)
**Located on the eastern fringe of the hamlet known as
Parker's Corners.**

18. OTHER NOTABLE FEATURES OF BUILDING AND SITE (including interior features if known):
**The house has unusual pedimented lintels at the windows and
doors; the one-story ell on the east side has narrow eyebrow
windows and a porch with scroll sawn brackets; the interior
retains much of the original detail.**

SIGNIFICANCE

19. DATE OF INITIAL CONSTRUCTION: 1864

ARCHITECT: Unknown

BUILDER: Unknown

20. HISTORICAL AND ARCHITECTURAL IMPORTANCE:

**This well-preserved 19th-century farmhouse has been in the
same family since its construction in 1864. It was built for
Stephen Pangburn, a local farmer, and is now occupied by his
great-grandson.** Details such as mitred arch window and door sur-
rounds, attic story windows, and scroll sawn brackets distinguish
the building. These and many original details on the interior sur-
vive intact. The building's continued association with descendants
of the Pangburn family and its architectural integrity contribute
to its local architectural and historical significance. Located
in an area upon which modern suburban development is encroaching,
the building stands out as a significant example of a nineteenth-
century Victorian farmhouse.

21. SOURCES: interview with owner

22. THEME:

2357 Old State Road

Building #21

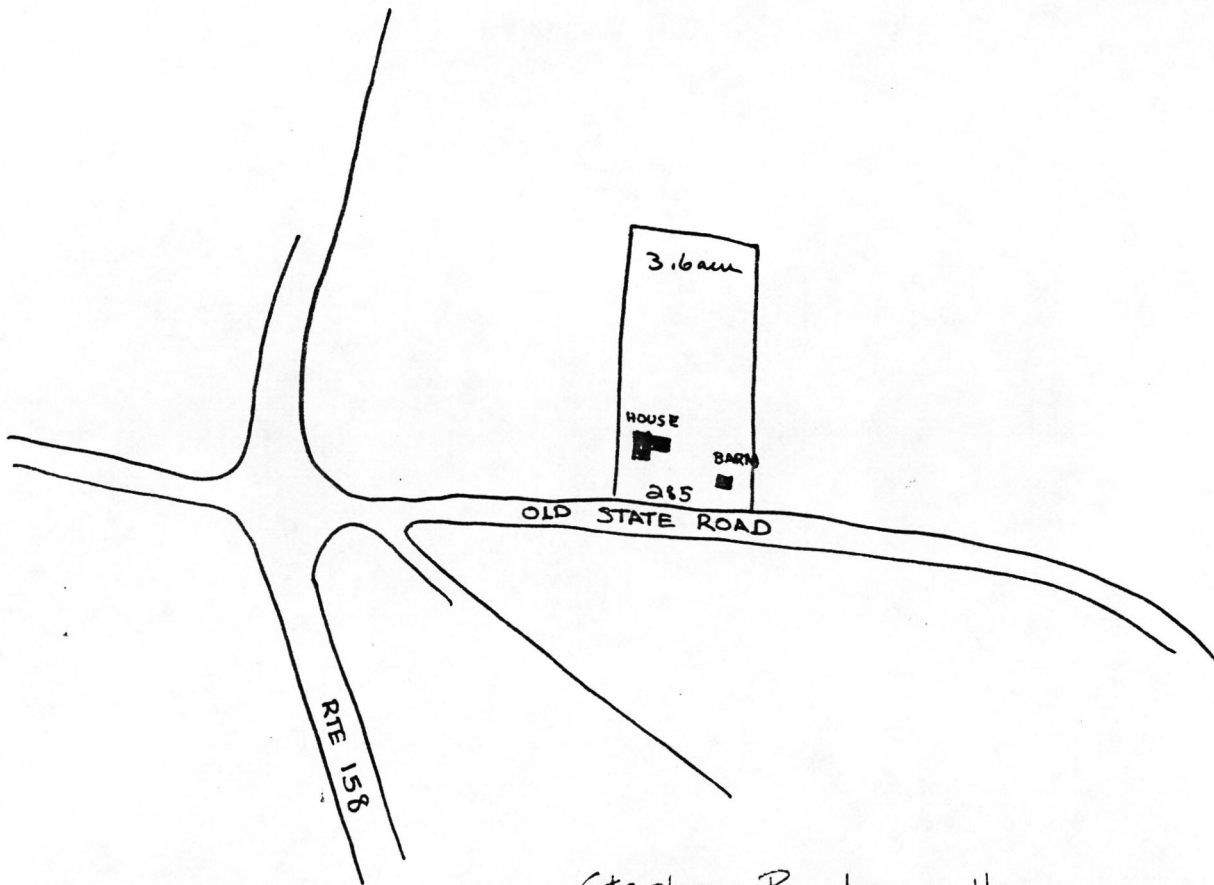

Stephen Pangborn House
Historic Resources of
Guilderland Phase I
Albany County Guilderland
New York
Site Map (from tax map)
Smith & Mahoney 1979

N ↑

1" = 400'

United States Department of the Interior
National Park Service

National Register of Historic Places
Inventory—Nomination Form

OMB NO. 1024-0018

EXP. 12/31/84

For NPS use only

received

date entered

Continuation sheet

Item number

Page

4 of 4

Multiple Resource Area
Thematic Group

Name Guilderland Multiple Resource Area
State New York

Nomination/Type of Review

Date/Signature

31. Pangburn, Stephen, House

National Register

for Keeper

Shelous Byers 11/10/82

Attest

32. Houck Farmhouse

Entered in the
National Register

for Keeper

Shelous Byers 11/10/82

Attest

33. Hilton, Adam, House

Entered in the
National Register

for Keeper

Shelous Byers 11/10/82

Attest

34. Gifford Grange Hall

Entered in the
National Register

for Keeper

Shelous Byers 11/10/82

Attest

35. Freeman House

Substantive Review

Keeper

Forster New Dangel 11/10/82

Attest

36. Strassburg House

Substantive Review

Keeper

Forster New Dangel 11/10/82

Attest

37.

Keeper

Attest

38.

Keeper

Attest

39.

Keeper

Attest

40.

Keeper

Attest

OWNER OBJECTION

United States Department of the Interior
National Park Service

Pangburn, Stephen, House (Guilderland MRA)
Albany County
NEW YORK

Working No. 9/29/82-2682Fed. Reg. Date: 2.1.83Date Due: 10/24/82 11/13/82Action: ☒ ACCEPT 11/10/82Entered in the ☐ RETURN
National Register ☐ REJECT

Federal Agency: _____

- ☐ resubmission
☐ nomination by person or local government
☐ owner objection
☐ appeal

Substantive Review: ☐ sample ☐ request ☐ appeal ☐ NR decision

Reviewer's comments:

Recom./Criteria _____

Reviewer _____

Discipline _____

Date _____

☐ see continuation sheet

Nomination returned for: ☐ technical corrections cited below
☐ substantive reasons discussed below

1. Name2. Location3. Classification

Category	Ownership	Status	Present Use
	Public Acquisition	Accessible	

4. Owner of Property5. Location of Legal Description6. Representation in Existing Surveyshas this property been determined eligible? ☐ yes ☐ no7. Description

Condition		Check one	Check one
<input type="checkbox"/> excellent	<input type="checkbox"/> deteriorated	<input type="checkbox"/> unaltered	<input type="checkbox"/> original site
<input type="checkbox"/> good	<input type="checkbox"/> ruins	<input type="checkbox"/> altered	<input type="checkbox"/> moved date _____
<input type="checkbox"/> fair	<input type="checkbox"/> unexposed		

Describe the present and original (if known) physical appearance

- ☐ summary paragraph
☐ completeness
☐ clarity
☐ alterations/integrity
☐ dates
☐ boundary selection

8. Significance

Period _____ Areas of Significance—Check and justify below

Specific dates _____

Builder/Architect _____

Statement of Significance (in one paragraph)

- ☐ summary paragraph
- ☐ completeness
- ☐ clarity
- ☐ applicable criteria
- ☐ justification of areas checked
- ☐ relating significance to the resource
- ☐ context
- ☐ relationship of integrity to significance
- ☐ justification of exception
- ☐ other _____

9. Major Bibliographical References

10. Geographical Data

Average of nominated property _____

Quadrangle name _____

USMT References _____

Verbal boundary description and justification _____

11. Form Prepared By

12. State Historic Preservation Officer Certification

The evaluated significance of this property within the state is:

☐ national ☐ state ☐ local

State Historic Preservation Officer signature _____

Site _____

date _____

13. Other

- ☐ Maps
- ☐ Photographs
- ☐ Other _____

Questions concerning this nomination may be directed to _____

Signed _____

Date _____

Phone: 202 272-3504

Comments for any item may be continued on an attached sheet

Building #21

STEPHEN PANGBURN HOUSE

Detail of eastern ell

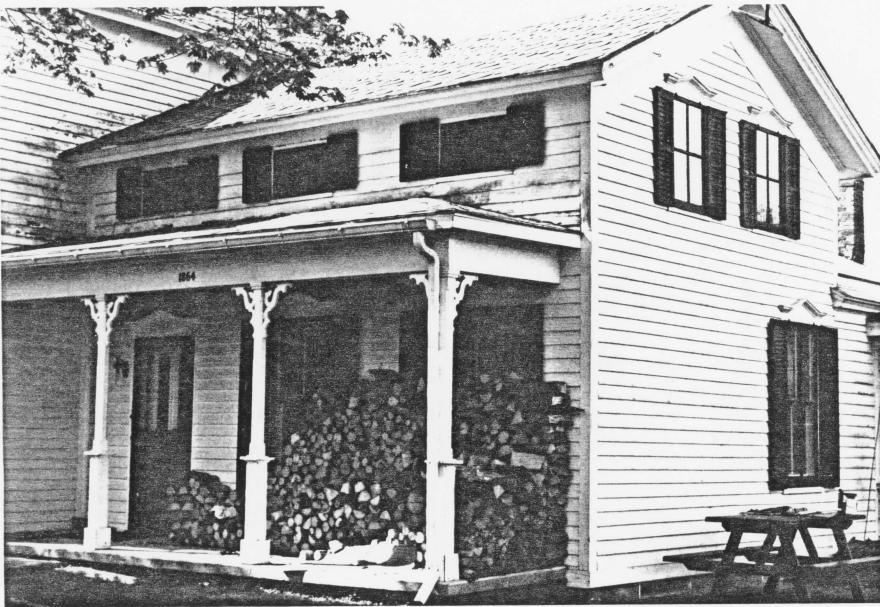

Detail of pedimented
cornice



Detail of bracketing
on porch

Historic Resources of
Guilderland (Phase I)
Guilderland, New York
Albany County
STEPHEN PANGBURN HOUSE
Building #21



View of outbuilding

ROTTERDAM
JUNCTION

NEW YORK STATE
DEPARTMENT OF TRANSPORTATION

585000m. E. 60

74°00' 590 000
42°45'

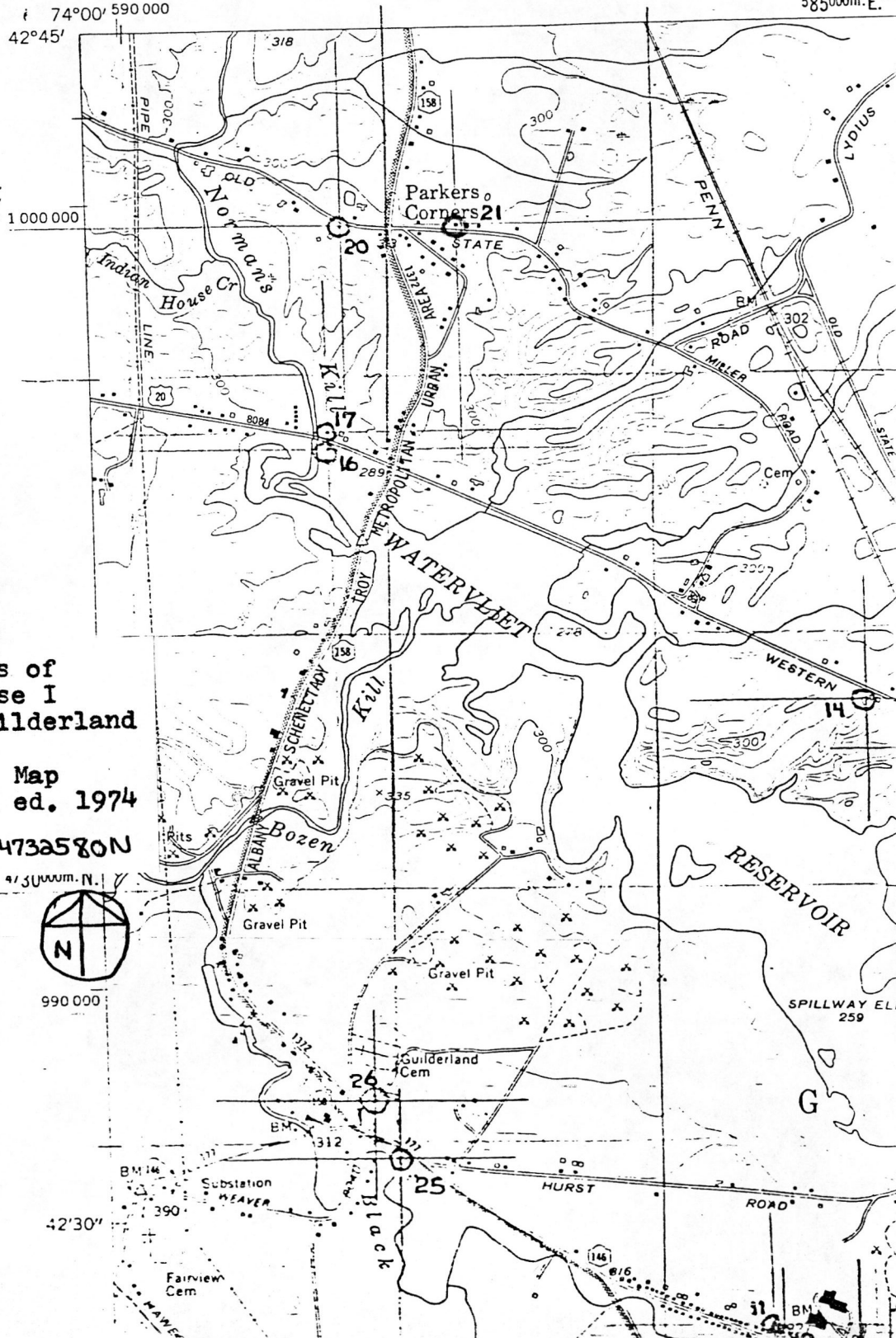

Stephen Pangburn

Historic Resources of
Guilderland Phase I
Albany County Guilderland
New York

U.S.G.S. and Site Map
Scale 1:24000 2nd ed. 1974

VOORHEESVILLE QUAD

#21 UMT: 583270E 4732580N



990 000

42°30'