

BUILDING-STRUCTURE INVENTORY FORM

DIVISION FOR HISTORIC PRESERVATION
NEW YORK STATE PARKS AND RECREATION
ALBANY, NEW YORK (518) 474-0479

FOR OFFICE USE ONLY

UNIQUE SITE NO. 001-06-0126
QUAD _____
SERIES _____
NEG. NO. _____

YOUR NAME: Town of Guilderland DATE: June 1, 1979

YOUR ADDRESS: Town Hall, Guilderland TELEPHONE: 518-356-1980
N.Y.

ORGANIZATION (if any): _____

IDENTIFICATION *(Guilderland MRA)*

1. BUILDING NAME(S): Schoolhouse #6 ~~(Building #10)~~
2. COUNTY: Albany TOWN/CITY: Guilderland VILLAGE: Guilderland Center
3. STREET LOCATION: 206 Main St.
4. OWNERSHIP: a. public ☐ b. private ☒ Schools
5. PRESENT OWNER: Guilderland Central ADDRESS: State Farm Road, Guilderland, N.Y.
6. USE: Original: School Present: Storage 12084
7. ACCESSIBILITY TO PUBLIC: Exterior visible from public road: Yes ☒ No ☐
Interior accessible: Explain by appointment

DESCRIPTION

8. BUILDING MATERIAL: a. clapboard ☐ b. stone ☐ c. brick ☐ d. board and batten ☐
e. cobblestone ☒ f. shingles ☐ g. stucco ☐ other: _____
9. STRUCTURAL SYSTEM: (if known) a. wood frame with interlocking joints ☐
b. wood frame with light members ☐
c. masonry load bearing walls ☒
d. metal (explain) _____
e. other _____
10. CONDITION: a. excellent ☐ b. good ☒ c. fair ☐ d. deteriorated ☐
11. INTEGRITY: a. original site ☒ b. moved ☐ if so, when? _____
c. list major alterations and dates (if known): _____

12. PHOTO:

13. MAP:

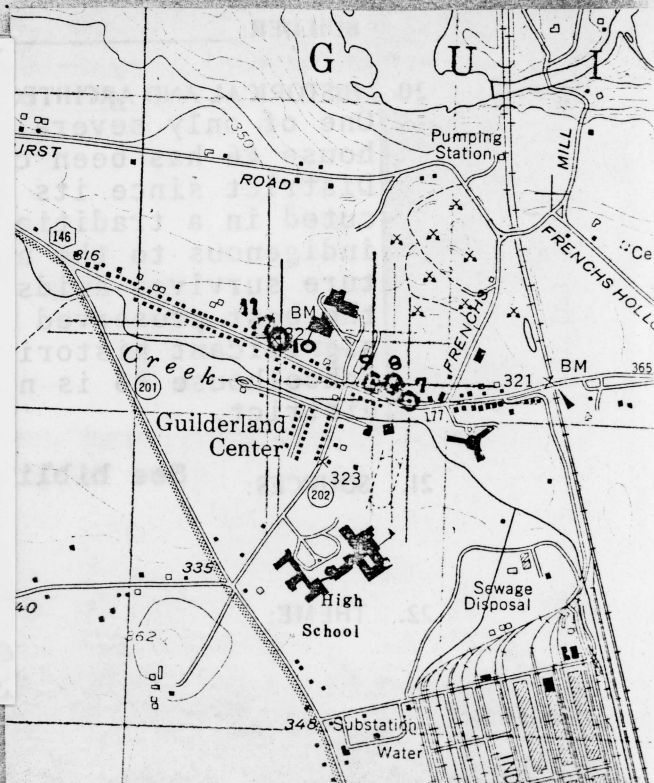

14. THREATS TO BUILDING: a. none known ☒ b. zoning ☐ c. roads ☐
d. developers ☐ e. deterioration ☐
f. other: _____
15. RELATED OUTBUILDINGS AND PROPERTY:
a. barn ☐ b. carriage house ☐ c. garage ☐
d. privy ☒ e. shed ☐ f. greenhouse ☐
g. shop ☐ h. gardens ☐
i. landscape features: _____
j. other: _____
16. SURROUNDINGS OF THE BUILDING (check more than one if necessary):
a. open land ☐ b. woodland ☐
c. scattered buildings ☒
d. densely built-up ☐ e. commercial ☐
f. industrial ☐ g. residential ☒
h. other: _____

17. INTERRELATIONSHIP OF BUILDING AND SURROUNDINGS:
(Indicate if building or structure is in an historic district)
**Integral part of Main Street with St. Mark's on the west
and residences on the east.**

18. OTHER NOTABLE FEATURES OF BUILDING AND SITE (including interior features if known):
**This unusual one-room schoolhouse is constructed of coursed
cobblestone with smooth ashlar quoins; 6/6 windows with
stone lintels and sills; open bell tower at southern end
with curvilinear hipped roof.**

SIGNIFICANCE

19. DATE OF INITIAL CONSTRUCTION: 1860

ARCHITECT: _____

BUILDER: _____

20. HISTORICAL AND ARCHITECTURAL IMPORTANCE:

One of only several cobblestone buildings in the county, Schoolhouse #6 has been carefully maintained by the Guilderland School District since its construction in 1860. Exceptionally well executed in a traditional nineteenth-century construction technique indigenous to the northeast but rare in this vicinity, the structure survives amidst a contemporary suburban community. It is the best preserved cobblestone structure in the town and is a significant historical and architectural resource of the community. Schoolhouse #6 is now used as a storage building by the school district.

21. SOURCES: **See bibliography**

22. THEME:

SCHOOLHOUSE #6

Building #10

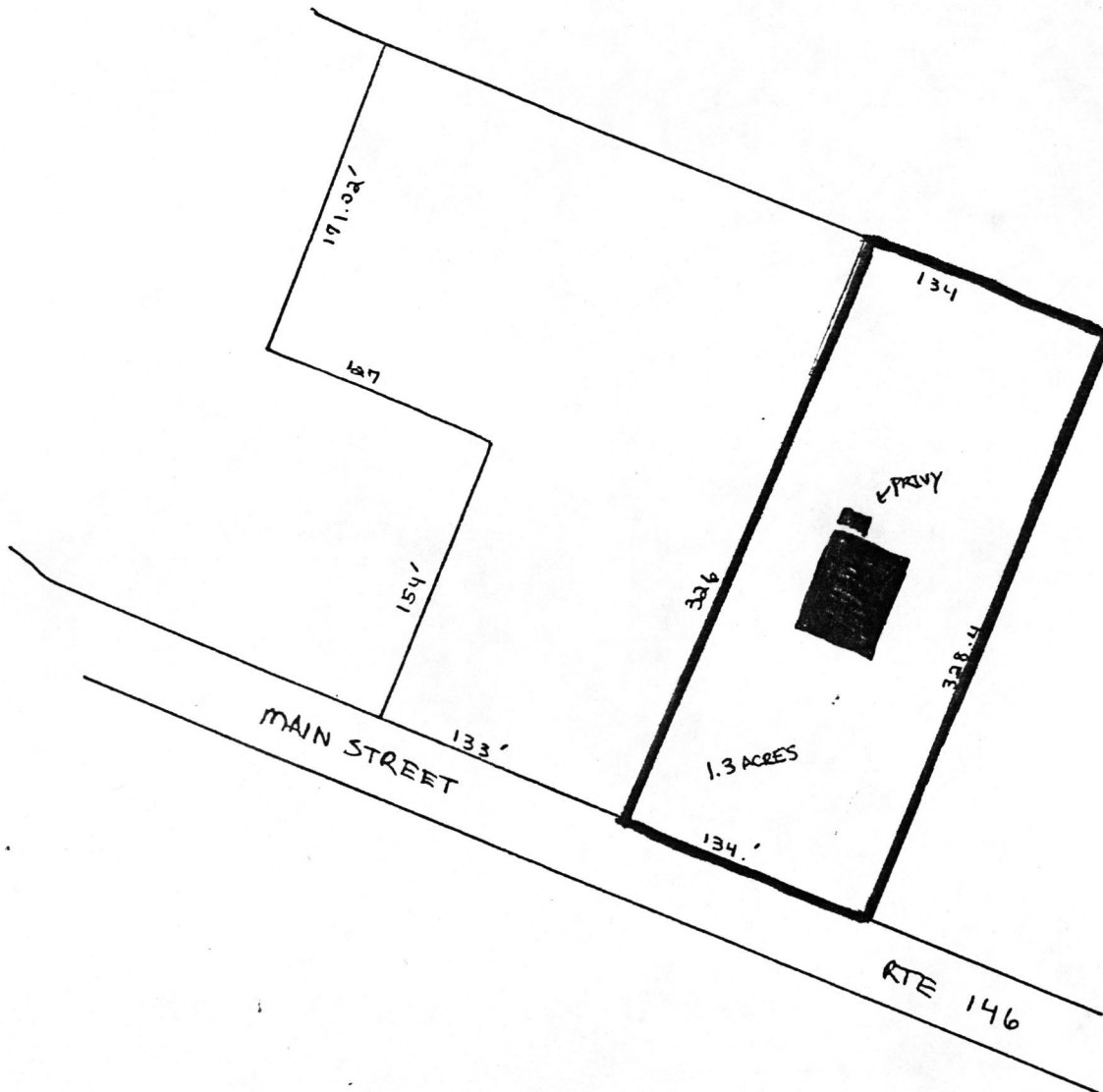

Historic Resources of
Guilderland Phase I
Albany County Guilderland
New York
Site Map (from tax map)
Smith & Mahoney 1979



1" = 100'

United States Department of the Interior
National Park ServiceNational Register of Historic Places
Inventory—Nomination FormFor NPS use only
received
date entered

Continuation sheet

Item number

Page 2 of 4

Multiple Resource Area
Thematic GroupName Guilderland Multiple Resource Area
State New York

Nomination/Type of Review

Date/Signature

11. Aumic House

Entered in the
National Register

for Keeper

Delores Byers 11/10/82

Attest

12. Coppola House

Entered in the
National Register

for Keeper

Delores Byers 11/10/82

Attest

13. Schoolcraft, John, House

Entered in the
National Register

for Keeper

Delores Byers 11/10/82

Attest

14. Helderberg Reformed Dutch
ChurchEntered in the
National Register

for Keeper

Delores Byers 11/10/82

Attest

15. Mynderse-Frederick House

Substantive Review

Keeper

Immer Van Donge 11/10/82

Attest

16. Chapel House

Entered in the
National Register

for Keeper

Delores Byers 11/10/82

Attest

17. Rose Hill

Entered in the
National Register

for Keeper

Delores Byers 11/10/82

Attest

18. Hamilton Union Church
RectoryEntered in the
National Register

for Keeper

Delores Byers 11/10/82

Attest

19. Hamilton Union Presbyterian
ChurchEntered in the
National Register

for Keeper

Delores Byers 11/10/82

Attest

20. Schoolhouse #6

Substantive Review

Keeper

Immer Van Donge 11/10/82

Attest

NATIONAL REGISTER OF HISTORIC PLACES

EVALUATION / RETURN SHEET

United States Department of the Interior
National Park Service
Substantive Review

Schoolhouse #6 (Guilderland MRA)
Albany County
NEW YORK

Working No. 9629/82-2692Fed. Reg. Date: 2.1.83Date Due: 10/29/82 - 11/13/82Action: ☒ ACCEPT 11/16/82☐ RETURN☐ REJECT

Federal Agency: _____

- ☐ resubmission
☐ nomination by person or local government
☐ owner objection
☐ appeal

Substantive Review: ☒ sample ☐ request ☐ appeal ☐ NR decision

Reviewer's comments:

Recom./Criteria C / AcceptReviewer Ma DougalDiscipline A.H.Date 11/10/82see continuation sheet

Nomination returned for: ☐ technical corrections cited below
☐ substantive reasons discussed below

1. Name2. Location3. Classification

Category	Ownership	Status	Present Use
	Public Acquisition	Accessible	

4. Owner of Property5. Location of Legal Description6. Representation in Existing Surveyshas this property been determined eligible? ☐ yes ☐ no7. Description

Condition		Check one	Check one
<input type="checkbox"/> excellent	<input type="checkbox"/> deteriorated	<input type="checkbox"/> unaltered	<input type="checkbox"/> original site
<input type="checkbox"/> good	<input type="checkbox"/> ruins	<input type="checkbox"/> altered	<input type="checkbox"/> moved date _____
<input type="checkbox"/> fair	<input type="checkbox"/> unexposed		

Describe the present and original (if known) physical appearance

- ☒ summary paragraph
☐ completeness
☐ clarity
☐ alterations/integrity
☐ dates
☒ boundary selection

8. Significance

Period _____ Areas of Significance—Check and justify below

Specific dates _____ Builder/Architect _____

Statement of Significance (in one paragraph)

- ☒ summary paragraph
- ☐ completeness
- ☐ clarity
- ☐ applicable criteria
- ☐ justification of areas checked
- ☐ relating significance to the resource
- ☐ context
- ☐ relationship of integrity to significance
- ☐ justification of exception
- ☐ other

9. Major Bibliographical References

10. Geographical Data

Acreage of nominated property _____

Quadrangle name _____

UNIT References

Verbal boundary description and justification

11. Form Prepared By

12. State Historic Preservation Officer Certification

The evaluated significance of this property within the state is:

____ national ____ state ____ local

State Historic Preservation Officer signature

title _____ date _____

13. Other

- ☐ Maps
- ☐ Photographs
- ☐ Other

Questions concerning this nomination may be directed to _____

Signed _____ Date _____ Phone: 202 272 - 3504

Comments for any item may be continued on an attached sheet



Western elevation



Original school
privy on north
side

• JUL • 80

SCHOOLHOUSE #6
Historic Resources of
Guilderland (Phase I)
Guilderland, New York
Albany County
Building # 6

SCHOOLHOUSE #6
 Historic Resources of
 Guilderland Phase I
 Albany County Guilderland
 New York
 U.S.G.S. and Site Map
 Scale 1:24000 2nd ed. 1974

10 UMT: 584460E 4728240N
 VOORHEESVILLE QUAD

