

BUILDING-STRUCTURE INVENTORY FORM

DIVISION FOR HISTORIC PRESERVATION
NEW YORK STATE PARKS AND RECREATION
ALBANY, NEW YORK (518) 474-0479

FOR OFFICE USE ONLY

UNIQUE SITE NO. 001-06-0059

QUAD _____

SERIES _____

NEG. NO. _____

YOUR NAME: Town of Guilderland DATE: June 1, 1979

YOUR ADDRESS: Town Hall Guilderland TELEPHONE: 518-356-1980
N.Y.

ORGANIZATION (if any): _____

IDENTIFICATION

1. BUILDING NAME(S): Veeder Farmhouse #1 (Building #18)
2. COUNTY: Albany TOWN: Guilderland CITY: Guilderland VILLAGE: _____
3. STREET LOCATION: 3770 Western TPK.
4. OWNERSHIP: a. public ☐ b. private ☒
5. PRESENT OWNER: Frank J. Lomio ADDRESS: 3770 Western Turnpike, Guilderland
6. USE: Original: farmhouse Present: residence N.Y. 12084
7. ACCESSIBILITY TO PUBLIC: Exterior visible from public road: Yes ☒ No ☐
Interior accessible: Explain by appointment

DESCRIPTION

8. BUILDING MATERIAL: a. clapboard ☒ b. stone ☐ c. brick ☐ d. board and batten ☐
e. cobblestone ☐ f. shingles ☐ g. stucco ☐ other: _____
9. STRUCTURAL SYSTEM (if known): a. wood frame with interlocking joints ☒
b. wood frame with light members ☐
c. masonry load bearing walls ☐
d. metal (explain) _____
e. other _____
10. CONDITION: a. excellent ☐ b. good ☒ c. fair ☐ d. deteriorated ☐
11. INTEGRITY: a. original site ☒ b. moved ☐ if so, when? _____
c. list major alterations and dates (if known):
front porch added @1900

12. PHOTO:



13. MAP:

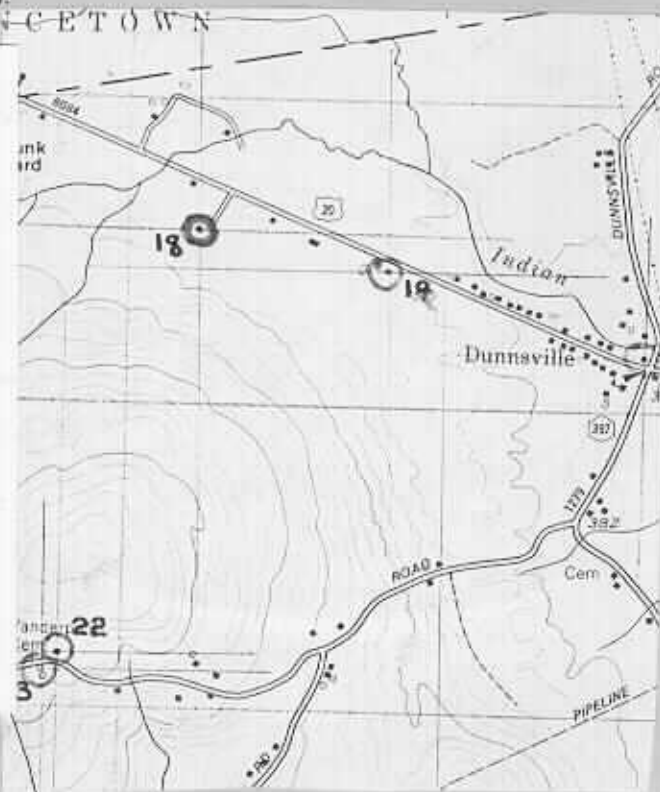

14. THREATS TO BUILDING: a. none known ☐ b. zoning ☐ c. roads ☐
d. developers ☐ e. deterioration ☒
f. other: _____

15. RELATED OUTBUILDINGS AND PROPERTY:
a. barn ☒ b. carriage house ☐ c. garage ☐
d. privy ☐ e. shed ☐ f. greenhouse ☐
g. shop ☐ h. gardens ☐
i. landscape features: _____
j. other: BARN IS MODERN - NOT HISTORIC

16. SURROUNDINGS OF THE BUILDING (check more than one if necessary):
a. open land ☒ b. woodland ☐
c. scattered buildings ☒
d. densely built-up ☐ e. commercial ☐
f. industrial ☐ g. residential ☒
h. other: small race track at road

17. INTERRELATIONSHIP OF BUILDING AND SURROUNDINGS:
(Indicate if building or structure is in an historic district)

The house is located far back from the road surrounded by undeveloped farmland. "Sister" house is located to the east.

18. OTHER NOTABLE FEATURES OF BUILDING AND SITE (including interior features if known):

Two-story, Greek Revival farmhouse with cut stone foundation; decorated window lintels with raised keystone design; recessed center entrance with side lights and transom; one and one-half story ell on south side of house.

SIGNIFICANCE

19. DATE OF INITIAL CONSTRUCTION: ca. 1830

ARCHITECT: Unknown

BUILDER: Unknown

20. HISTORICAL AND ARCHITECTURAL IMPORTANCE:

The farmhouse, like the one at 3858 Western Turnpike, is believed to have been built for members of the prominent Veeder family. The attention given to detail in this rural building reflects the prosperity of the family. The window and door lintels, with raised keystone and brick-like wood moulds, are unusual and particularly significant on an isolated, rural farmhouse such as this. The recessed front door with sidelights, transom, and Doric pilasters, and the cornice returns reflect Greek Revival stylistic influence. The building is one of only two early nineteenth century houses built along the Western Turnpike on the outer fringes of the town. It has survived among modern tract development and exhibits considerable architectural significance relative to such surroundings.

See bibliography

22. THEME:

Building #18

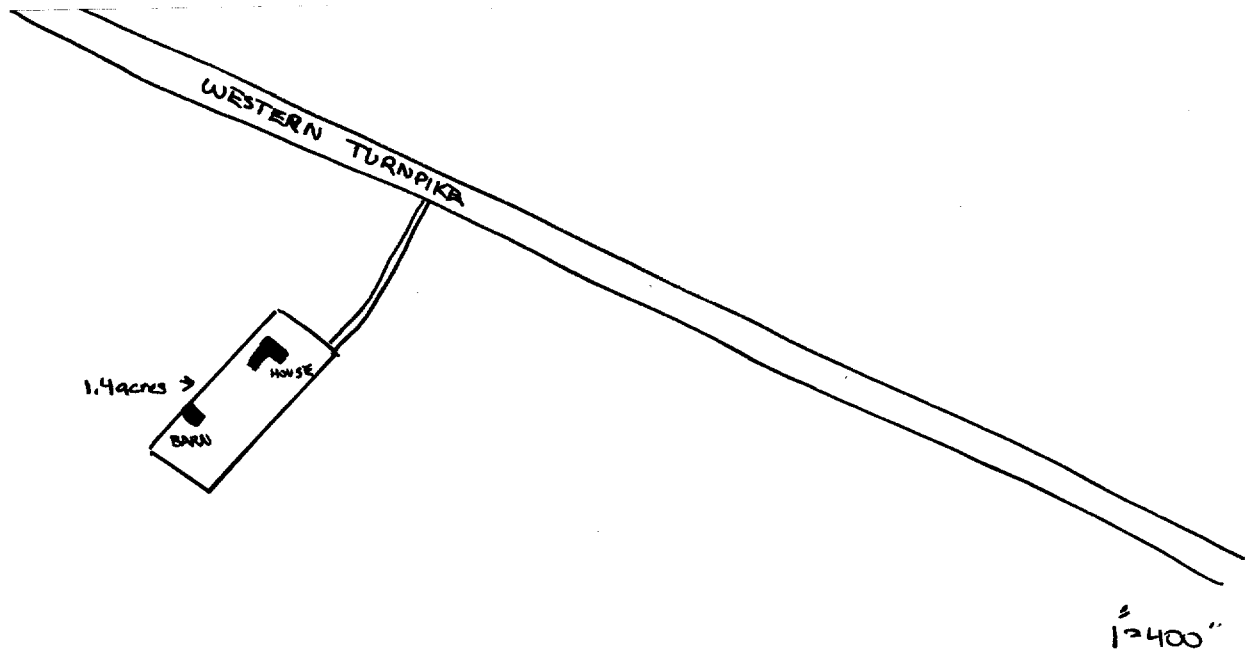

Veeder Farmhouse #1
Historic Resources of
Guilderland Phase I
Albany County Guilderland
New York
Site Map (from tax map)
Smith & Mahoney 1979



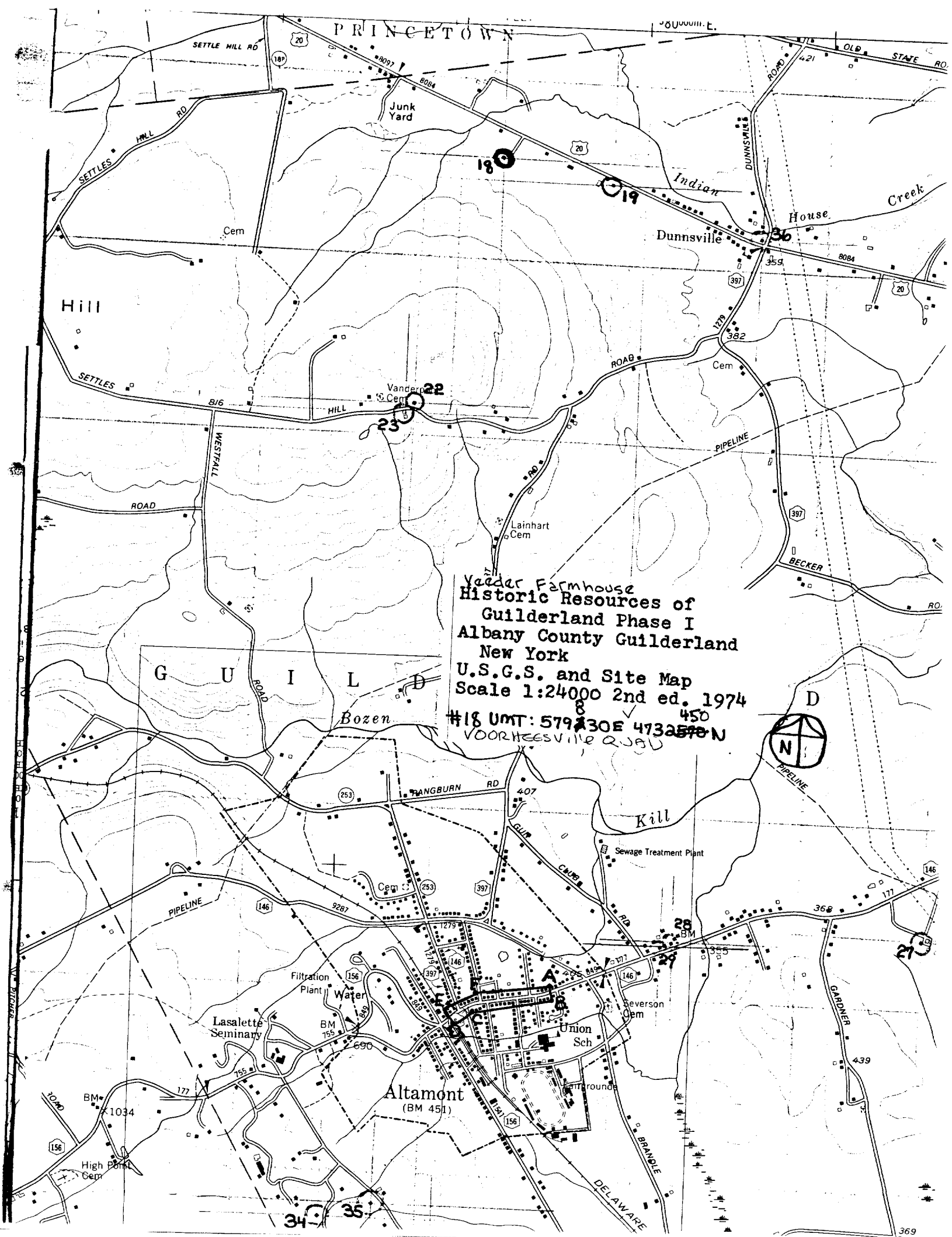

Veeder Farmhouse #1
Historic Resources of
Guilderland (Phase I)
Building #13
Detail of facade

Eastern elevation