

BUILDING-STRUCTURE INVENTORY FORM

DIVISION FOR HISTORIC PRESERVATION
NEW YORK STATE PARKS AND RECREATION
ALBANY, NEW YORK (518) 474-0479

FOR OFFICE USE ONLY

UNIQUE SITE NO. 001-06-0130 0075
QUAD _____
SERIES _____
NEG. NO. _____

YOUR NAME: Town of Guilderland DATE: June 1, 1979

YOUR ADDRESS: Town Hall, Guilderland TELEPHONE: 518-356-1980
N.Y.

ORGANIZATION (if any): _____

IDENTIFICATION

1. BUILDING NAME(S): Stephen Pangburn House (Building #21)
2. COUNTY: Albany TOWN/CITY: Guilderland VILLAGE: _____
3. STREET LOCATION: 2357 Old State Rd
4. OWNERSHIP: a. public ☐ b. private ☒
5. PRESENT OWNER: Elwood Chappell ADDRESS: 2357 Old State Road, Schenectady
N.Y. 12306
6. USE: Original: Farmhouse Present: Farmhouse
7. ACCESSIBILITY TO PUBLIC: Exterior visible from public road: Yes ☒ No ☐
Interior accessible: Explain by appointment

DESCRIPTION

8. BUILDING MATERIAL: a. clapboard ☒ b. stone ☐ c. brick ☐ d. board and batten ☐
e. cobblestone ☐ f. shingles ☐ g. stucco ☐ other: _____
9. STRUCTURAL SYSTEM (if known): a. wood frame with interlocking joints ☐
b. wood frame with light members ☒
c. masonry load bearing walls ☐
d. metal (explain) _____
e. other _____
10. CONDITION: a. excellent ☒ b. good ☐ c. fair ☐ d. deteriorated ☐
11. INTEGRITY: a. original site ☒ b. moved ☐ if so, when? _____
c. list major alterations and dates (if known): _____

12. PHOTO:

13. MAP:



14. THREATS TO BUILDING: a. none known ☒ b. zoning ☐ c. roads ☐
d. developers ☐ e. deterioration ☐
f. other: _____
15. RELATED OUTBUILDINGS AND PROPERTY:
a. barn ☒ b. carriage house ☐ c. garage ☐
d. privy ☐ e. shed ☐ f. greenhouse ☐
g. shop ☐ h. gardens ☐
i. landscape features: _____
j. other: _____
16. SURROUNDINGS OF THE BUILDING (check more than one if necessary):
a. open land ☐ b. woodland ☒
c. scattered buildings ☒
d. densely built-up ☐ e. commercial ☐
f. industrial ☐ g. residential ☒
h. other: _____

17. INTERRELATIONSHIP OF BUILDING AND SURROUNDINGS:

(Indicate if building or structure is in an historic district)

**Located on the eastern fringe of the hamlet known as
Parker's Corners.**

18. OTHER NOTABLE FEATURES OF BUILDING AND SITE (including interior features if known):
**The house has unusual pedimented lintels at the windows and
doors; the one-story ell on the east side has narrow eyebrow
windows and a porch with scroll sawn brackets; the interior
retains much of the original detail.**

SIGNIFICANCE

19. DATE OF INITIAL CONSTRUCTION: 1864

ARCHITECT: Unknown

BUILDER: Unknown

20. HISTORICAL AND ARCHITECTURAL IMPORTANCE:

**This well-preserved 19th-century farmhouse has been in the
same family since its construction in 1864. It was built for
Stephen Pangburn, a local farmer, and is now occupied by his
great-grandson.** Details such as mitred arch window and door sur-
rounds, attic story windows, and scroll sawn brackets distinguish
the building. These and many original details on the interior sur-
vive intact. The building's continued association with descendants
of the Pangburn family and its architectural integrity contribute
to its local architectural and historical significance. Located
in an area upon which modern suburban development is encroaching,
the building stands out as a significant example of a nineteenth-
century Victorian farmhouse.

21. SOURCES: interview with owner

22. THEME:

2354 Old State Road

Building #21

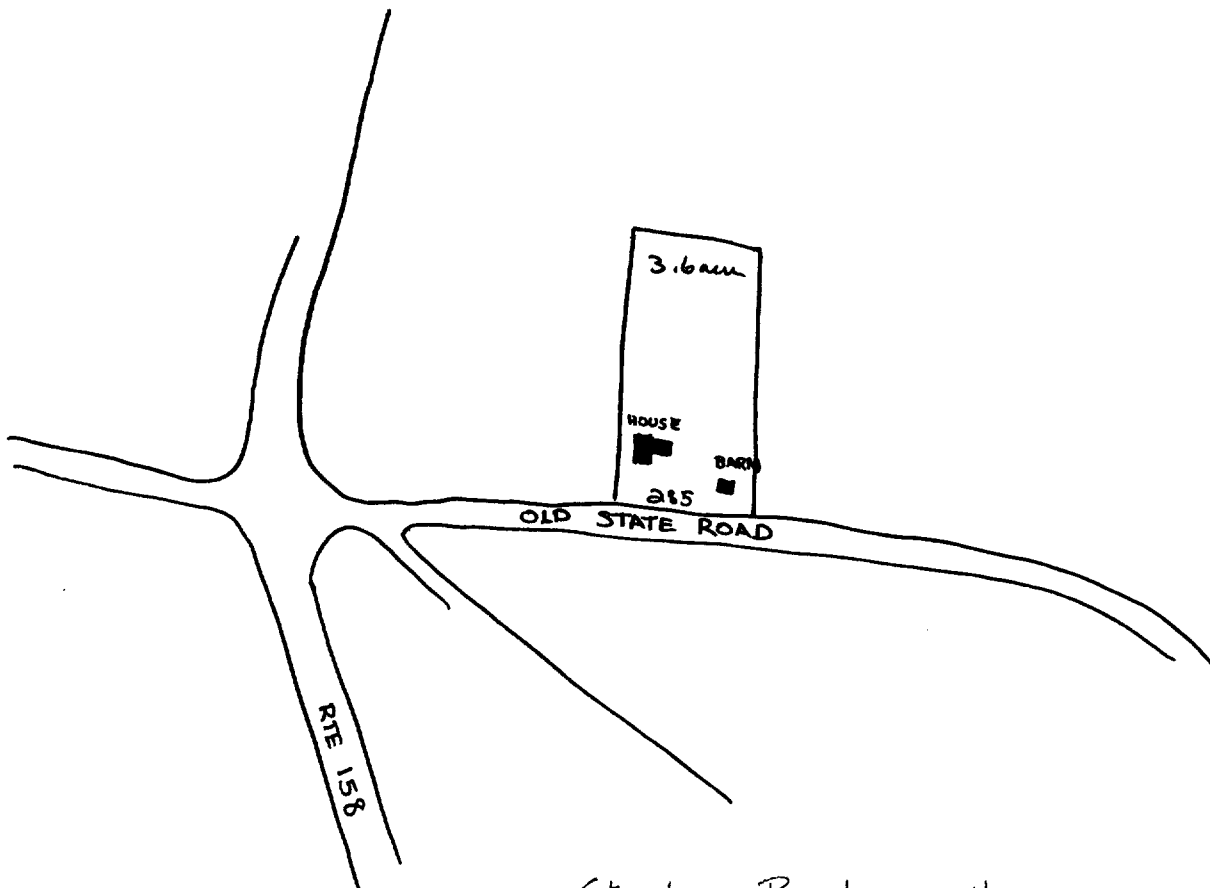

Stephen Pangburn House
Historic Resources of
Guilderland Phase I
Albany County Guilderland
New York
Site Map (from tax map)
Smith & Mahoney 1979

N ↑

1" = 400'

ROTTERDAM
JUNCTION

NEW YORK STATE DEPARTMENT OF TRANSPORTATION

74°00' 590 000
42°45'

585000m.E. 600

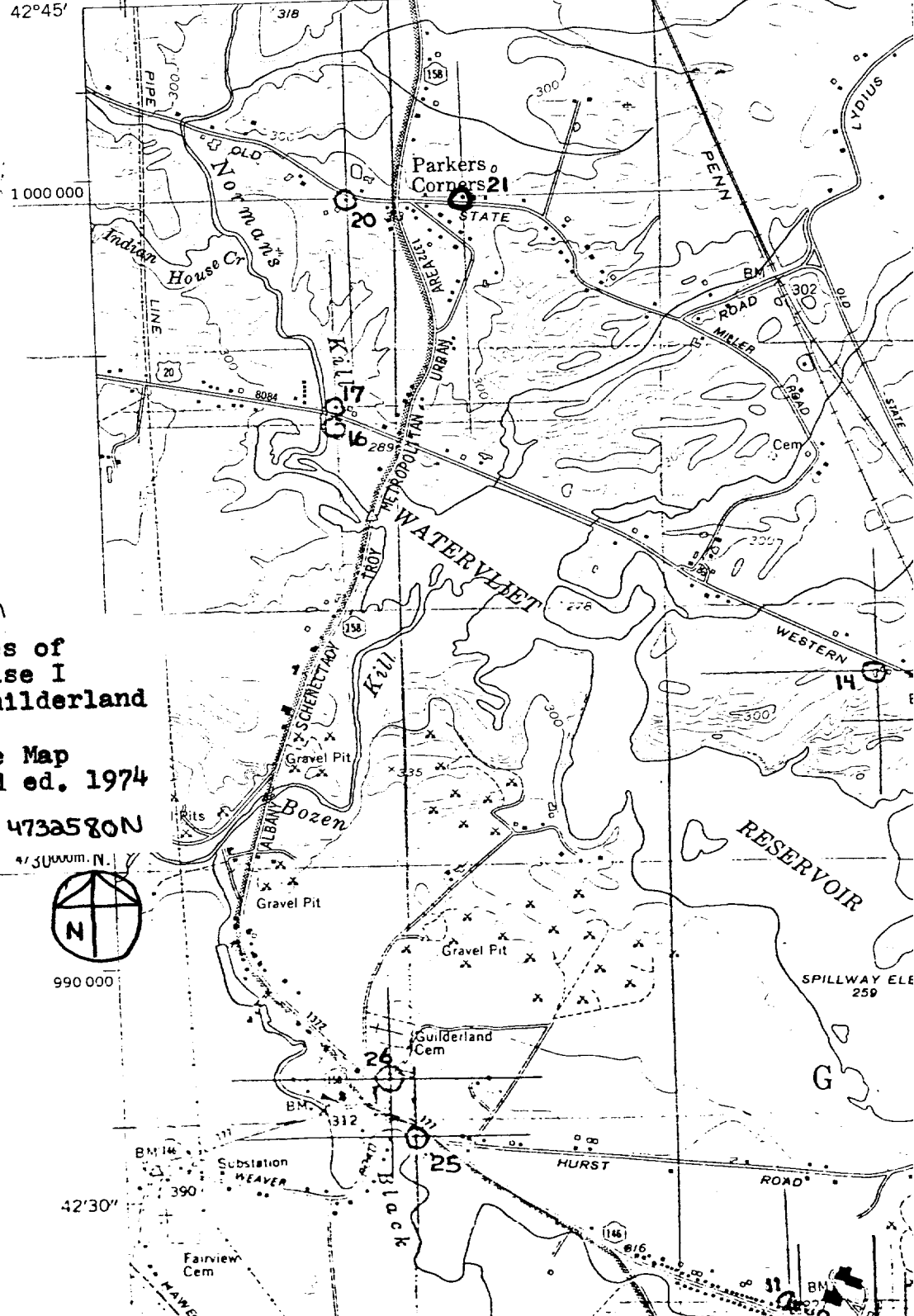

Stephen Pangburn
Historic Resources of
Guilderland Phase I
Albany County Guilderland
New York
U.S.G.S. and Site Map
Scale 1:24000 2nd ed. 1974
VOORHEESVILLE QUAD
#21 UMT: 583270E 4732580N

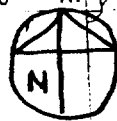

990 000

42°30'

Historic Resources of
Guilderland (Phase I)

Building #21
Stephen Pangborn House

Detail of eastern ell



Detail of pedimented
cornice



Detail of bracketing
on porch

Historic Resources of
Guilderland (Phase I)
Guilderland, New York
Albany County
Stephen Pangborn House
Building #21



View of outbuilding