

BUILDING-STRUCTURE INVENTORY FORM

DIVISION FOR HISTORIC PRESERVATION
NEW YORK STATE PARKS AND RECREATION
ALBANY, NEW YORK (518) 474-0479

FOR OFFICE USE ONLY

UNIQUE SITE NO. 001-06-0127
QUAD _____
SERIES _____
NEG. NO. _____

YOUR NAME: Town of Guilderland DATE: June 1, 1979

YOUR ADDRESS: Town Hall, Guilderland TELEPHONE: 518-356-1980
N.Y.

ORGANIZATION (if any): _____

IDENTIFICATION

1. BUILDING NAME(S): St. Mark's Lutheran Church (Building #11)
2. COUNTY: Albany TOWN/CITY: Guilderland VILLAGE: Guilderland Center
3. STREET LOCATION: Main St; NORTH SIDE; WEST OF Rte. 202
4. OWNERSHIP: a. public ☐ b. private ☒
5. PRESENT OWNER: Upper N.Y. Synod Lut. ADDRESS: 3049 Genesee St., Syracuse, N.Y. 13224
6. USE: Original: Church Present: Community Building
7. ACCESSIBILITY TO PUBLIC: Exterior visible from public road: Yes ☒ No ☐
Interior accessible: Explain by appointment and during productions

DESCRIPTION

8. BUILDING MATERIAL: a. clapboard ☒ b. stone ☐ c. brick ☐ d. board and batten ☐
e. cobblestone ☐ f. shingles ☐ g. stucco ☐ other: _____
9. STRUCTURAL SYSTEM: a. wood frame with interlocking joints ☐
(if known) b. wood frame with light members ☒
c. masonry load bearing walls ☐
d. metal (explain) _____
e. other _____
10. CONDITION: a. excellent ☐ b. good ☒ c. fair ☐ d. deteriorated ☐
11. INTEGRITY: a. original site ☒ b. moved ☐ if so, when? _____
c. list major alterations and dates (if known): _____



13. MAP:

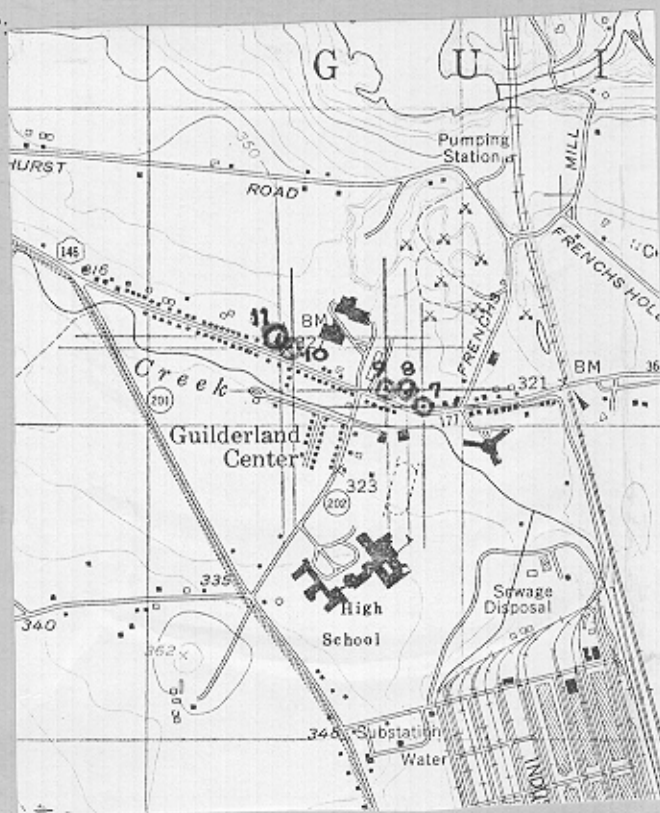

14. THREATS TO BUILDING: a. none known ☒ b. zoning ☐ c. roads ☐
d. developers ☐ e. deterioration ☐
f. other: _____
15. RELATED OUTBUILDINGS AND PROPERTY:
a. barn ☐ b. carriage house ☐ c. garage ☐
d. privy ☐ e. shed ☐ f. greenhouse ☐
g. shop ☐ h. gardens ☐
i. landscape features: _____
j. other: _____
16. SURROUNDINGS OF THE BUILDING (check more than one if necessary):
a. open land ☐ b. woodland ☐
c. scattered buildings ☒
d. densely built-up ☐ e. commercial ☐
f. industrial ☐ g. residential ☒
h. other: _____

17. INTERRELATIONSHIP OF BUILDING AND SURROUNDINGS:

(Indicate if building or structure is in an historic district)

Set back from the road in the Village of Guilderland Center

18. OTHER NOTABLE FEATURES OF BUILDING AND SITE (including interior features if known):

The church's design is a vernacular interpretation of an Italianate design with curved arched windows and bracketed cornice; square bell tower with pedimented cornice and steeple rises above. Interior is intact except for the altar which has been removed.

SIGNIFICANCE

19. DATE OF INITIAL CONSTRUCTION: **1872**

ARCHITECT: **unknown**

BUILDER: **unknown**

20. HISTORICAL AND ARCHITECTURAL IMPORTANCE:

The St. Mark's Community Center was constructed as a Lutheran church when the congregation at Osborne Corners divided and came to Guilderland Center to worship. The nineteenth-century church, with side aisles flanking the engaged front tower with polygonal spire, represents a simplified version of ecclesiastical design popular in America from the eighteenth century. Both the interior and exterior of the building display considerable integrity. The building is a significant example of quality craftsmanship and vernacular interpretation of high style church design. The building survives in an area of growing suburban development.

21. SOURCES: **Albany County Clerk's Office**

22. THEME:

ST. MARK'S LUTHERAN CHURCH
Historic Resources of
Guilderland (Phase I)
Guilderland, New York
Albany County
Building #11

Detail of steeple



JUL 80

Detail of cornice



JUL 80

ST. MARK'S COMMUNITY CENTER

Building # 11

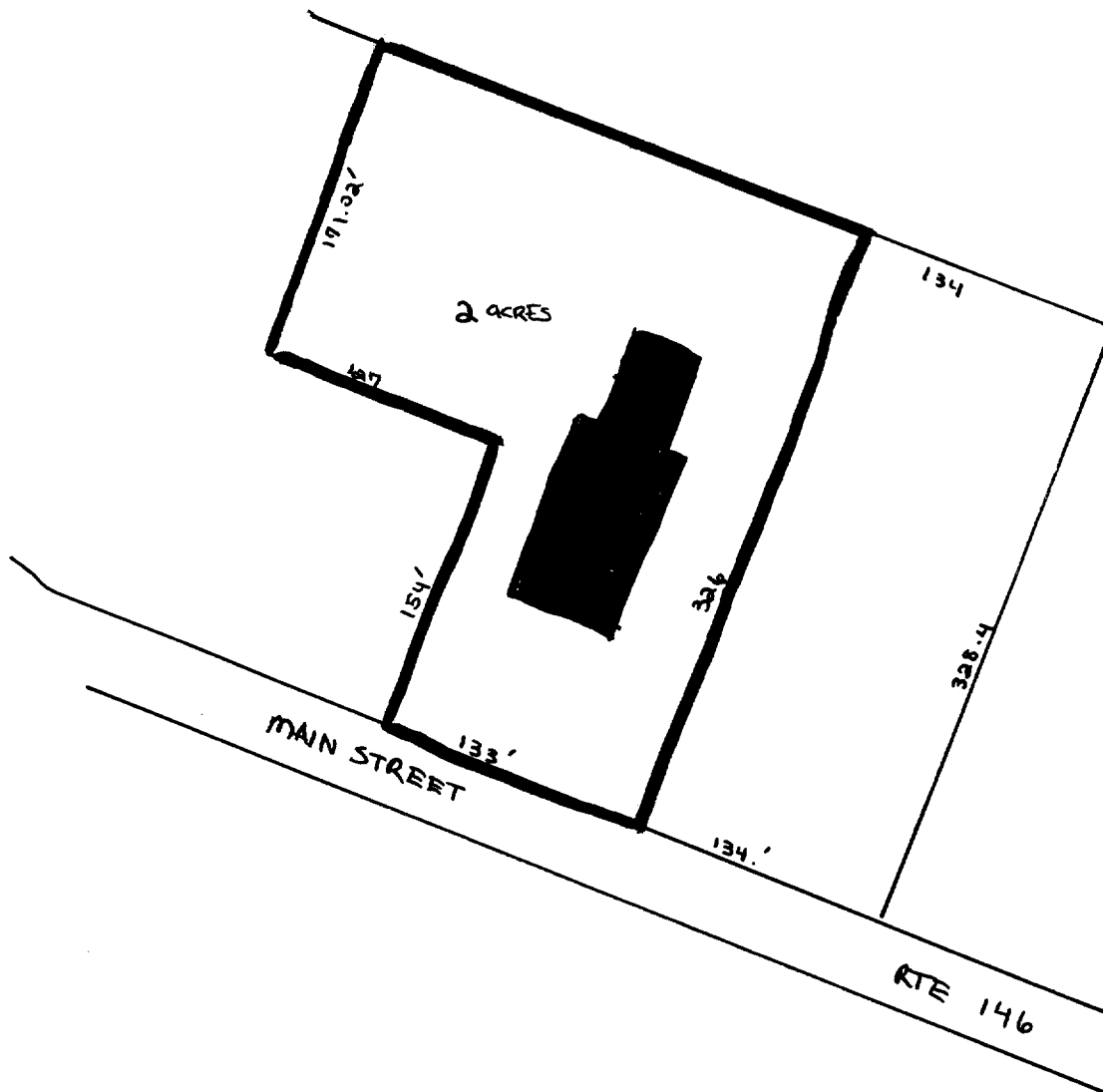

ST. MARK'S LUTHERAN CHURCH
Historic Resources of
Guilderland Phase I
Albany County Guilderland
New York
Site Map (from tax map)
Smith & Mahoney 1979

N ↑

1" = 100'

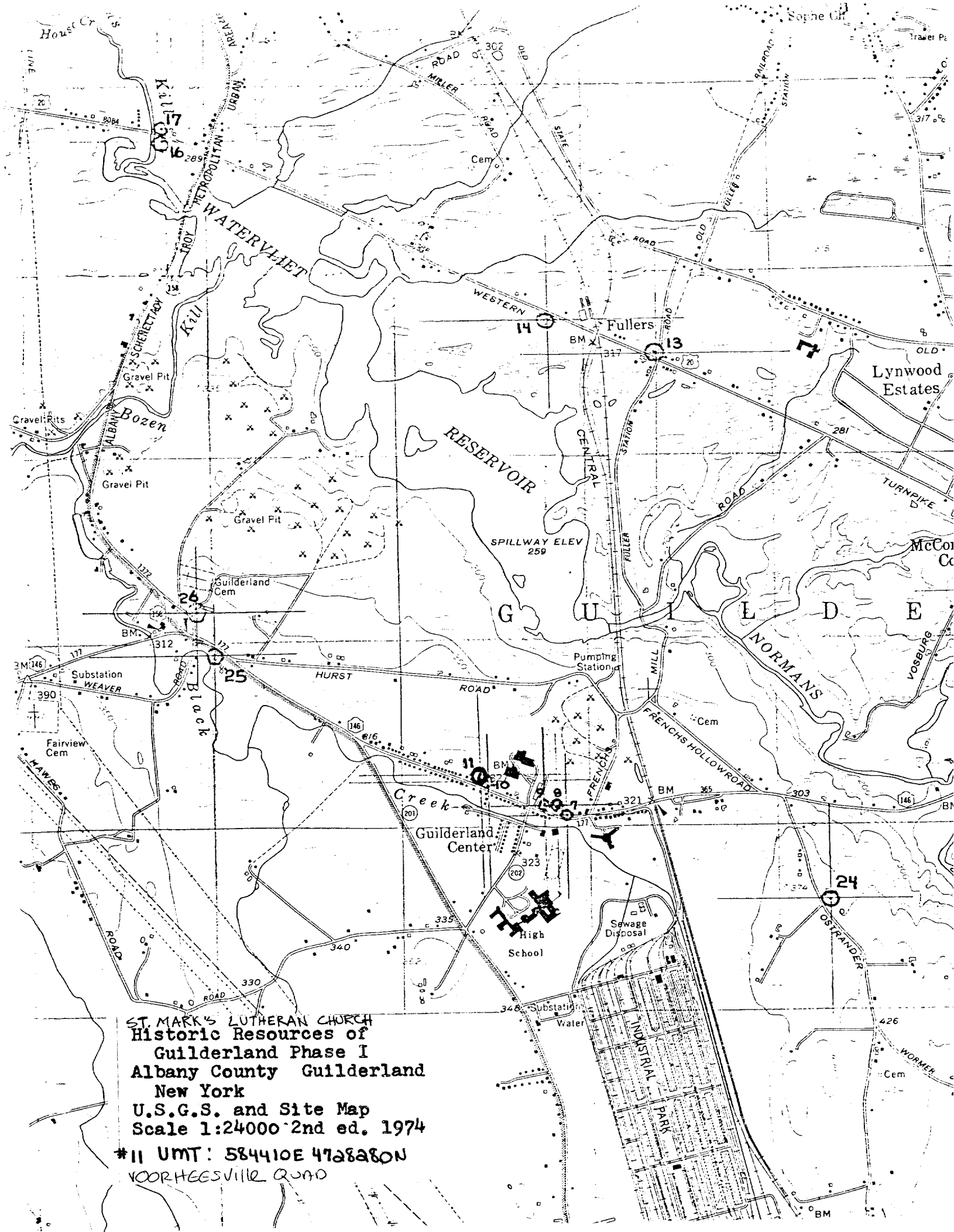

ST. MARK'S LUTHERAN CHURCH
 Historic Resources of
 Guilderland Phase I
 Albany County Guilderland
 New York

U.S.G.S. and Site Map
 Scale 1:24000 2nd ed. 1974

#11 UMT: 584410E 472828N
 VOORHEESVILLE ROAD