

BUILDING-STRUCTURE INVENTORY FORM

DIVISION FOR HISTORIC PRESERVATION
NEW YORK STATE PARKS AND RECREATION
ALBANY, NEW YORK (518) 474-0479

FOR OFFICE USE ONLY

UNIQUE SITE NO. 001-06-0126
QUAD _____
SERIES _____
NEG. NO. _____

YOUR NAME: Town of Guilderland DATE: June 1, 1979

YOUR ADDRESS: Town Hall, Guilderland TELEPHONE: 518-356-1980
N.Y.

ORGANIZATION (if any): _____

IDENTIFICATION

1. BUILDING NAME(S): Schoolhouse #6 (Building #10)
2. COUNTY: Albany TOWN/CITY: Guilderland VILLAGE: Guilderland Center
3. STREET LOCATION: 206 Main St
4. OWNERSHIP: a. public ☐ b. private ☒ Schools
5. PRESENT OWNER: Guilderland Central ADDRESS: State Farm Road, Guilderland, N.Y.
6. USE: Original: School Present: Storage 12084
7. ACCESSIBILITY TO PUBLIC: Exterior visible from public road: Yes ☒ No ☐
Interior accessible: Explain by appointment

DESCRIPTION

8. BUILDING MATERIAL: a. clapboard ☐ b. stone ☐ c. brick ☐ d. board and batten ☐
e. cobblestone ☒ f. shingles ☐ g. stucco ☐ other: _____
9. STRUCTURAL SYSTEM (if known): a. wood frame with interlocking joints ☐
b. wood frame with light members ☐
c. masonry load bearing walls ☒
d. metal (explain) _____
e. other _____
10. CONDITION: a. excellent ☐ b. good ☒ c. fair ☐ d. deteriorated ☐
11. INTEGRITY: a. original site ☒ b. moved ☐ if so, when? _____
c. list major alterations and dates (if known): _____

12. PHOTO:

13. MAP:

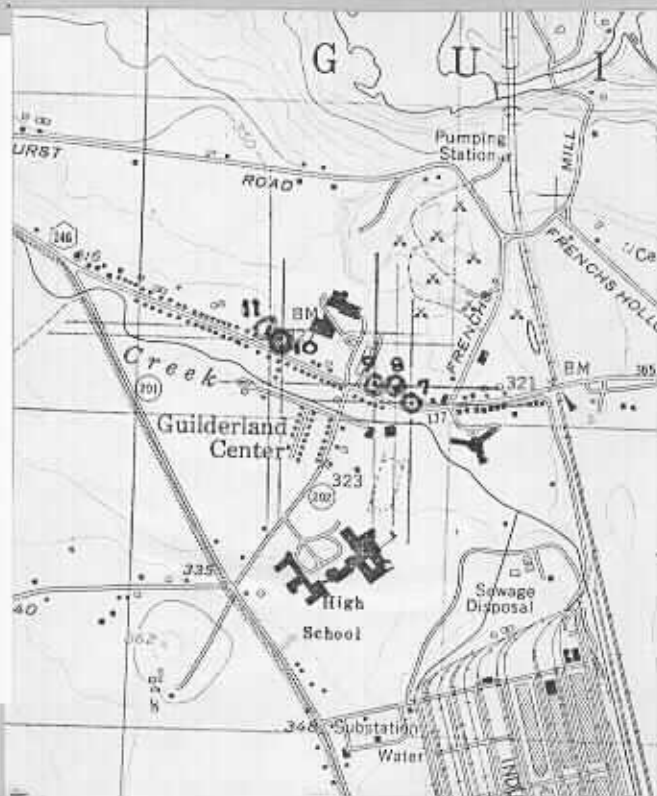

14. THREATS TO BUILDING: a. none known ☒ b. zoning ☐ c. roads ☐
 d. developers ☐ e. deterioration ☐
 f. other: _____
15. RELATED OUTBUILDINGS AND PROPERTY:
 a. barn ☐ b. carriage house ☐ c. garage ☐
 d. privy ☒ e. shed ☐ f. greenhouse ☐
 g. shop ☐ h. gardens ☐
 i. landscape features: _____
 j. other: _____
16. SURROUNDINGS OF THE BUILDING (check more than one if necessary):
 a. open land ☐ b. woodland ☐
 c. scattered buildings ☒
 d. densely built-up ☐ e. commercial ☐
 f. industrial ☐ g. residential ☒
 h. other: _____

17. INTERRELATIONSHIP OF BUILDING AND SURROUNDINGS:

(Indicate if building or structure is in an historic district)

**Integral part of Main Street with St. Mark's on the west
and residences on the east.**

18. OTHER NOTABLE FEATURES OF BUILDING AND SITE (including interior features if known):

**This unusual one-room schoolhouse is constructed of coursed
cobblestone with smooth ashlar quoins; 6/6 windows with
stone lintels and sills; open bell tower at southern end
with curvilinear hipped roof.**

SIGNIFICANCE

19. DATE OF INITIAL CONSTRUCTION: 1860

ARCHITECT: _____

BUILDER: _____

20. HISTORICAL AND ARCHITECTURAL IMPORTANCE:

One of only several cobblestone buildings in the county, Schoolhouse #6 has been carefully maintained by the Guilderland School District since its construction in 1860. Exceptionally well executed in a traditional nineteenth-century construction technique indigenous to the northeast but rare in this vicinity, the structure survives amidst a contemporary suburban community. It is the best preserved cobblestone structure in the town and is a significant historical and architectural resource of the community. Schoolhouse #6 is now used as a storage building by the school district.

21. SOURCES: **See bibliography**

22. THEME:



Western elevation



Original school
privy on north
side

SCHOOLHOUSE #6
Historic Resources of
Guilderland (Phase I)
Guilderland, New York
Albany County
Building #10

SCHDOLHOUSE #6

Building #10

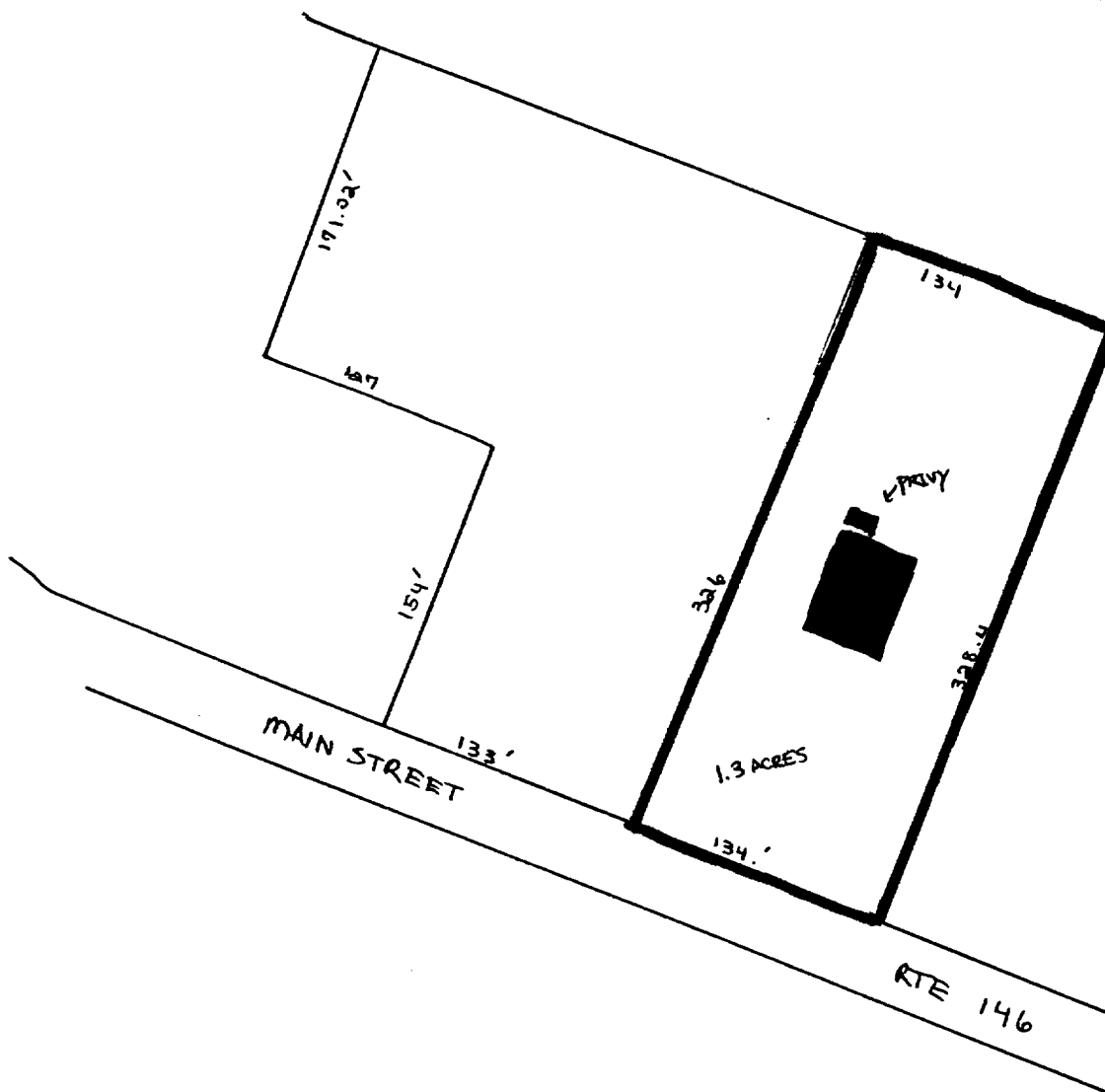

Historic Resources of
Guilderland Phase I
Albany County Guilderland
New York
Site Map (from tax map)
Smith & Mahoney 1979

N ↑

1" = 100'

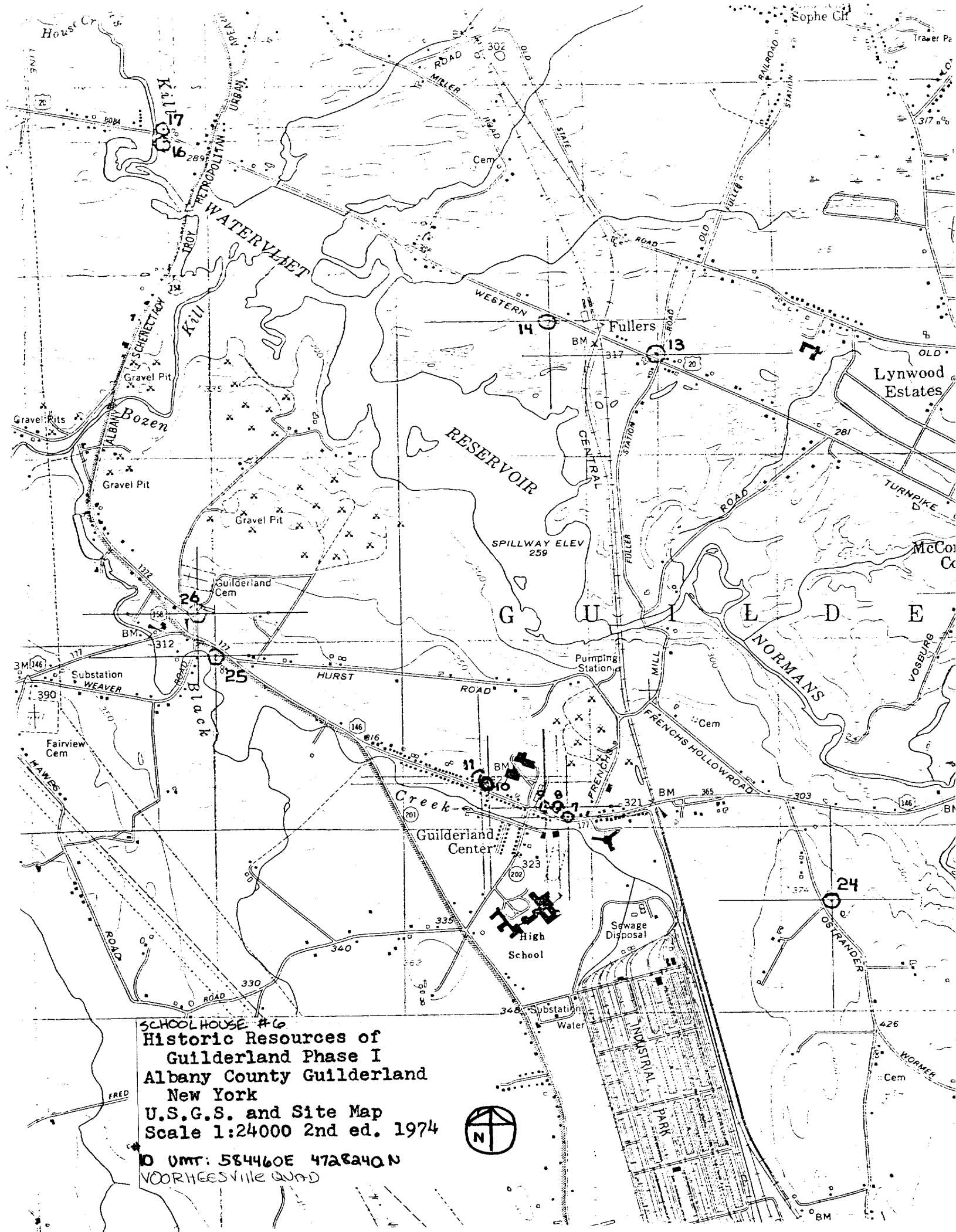

SCHOOLHOUSE #6
 Historic Resources of
 Guilderland Phase I
 Albany County Guilderland
 New York
 U.S.G.S. and Site Map
 Scale 1:24000 2nd ed. 1974

U.M.T. 584460E 4728240N
 VOORHEESVILLE QUAD