

Map index 1894-1929 at County Clerk's office

Map name	number	Book	drawer	date filed
Guilderland - Country Club Highlands, made by Leslie Allen 1909	736	25	25	2 Sep 1910
Guilderland - Revised map of Country Club Highlands	808	27	27	31 Dec 1912
Guilderland - Knowles Terrace	976	46		2 Feb 1917
Guilderland - property of Charles Gemlich, April 1921	994	46	46	23 Jan 1922
Guilderland - Second revised map of Country Club Highlands, as of 1 Nov 1928	10	67, vol3	67	21 Nov 1928
before 1894				
Guilderland - map of subdivision of property of the heirs of Christian LaGrange	146	3	3	4 Apr 1881

MAP of Club Highlands.

derland. N.Y.

1909.

Sept 2, 1910

SCALE 50 FT TO INCH

LESLIE ALLEN
CIVIL ENGINEER
DE GARAF BLDG ALBANY NY

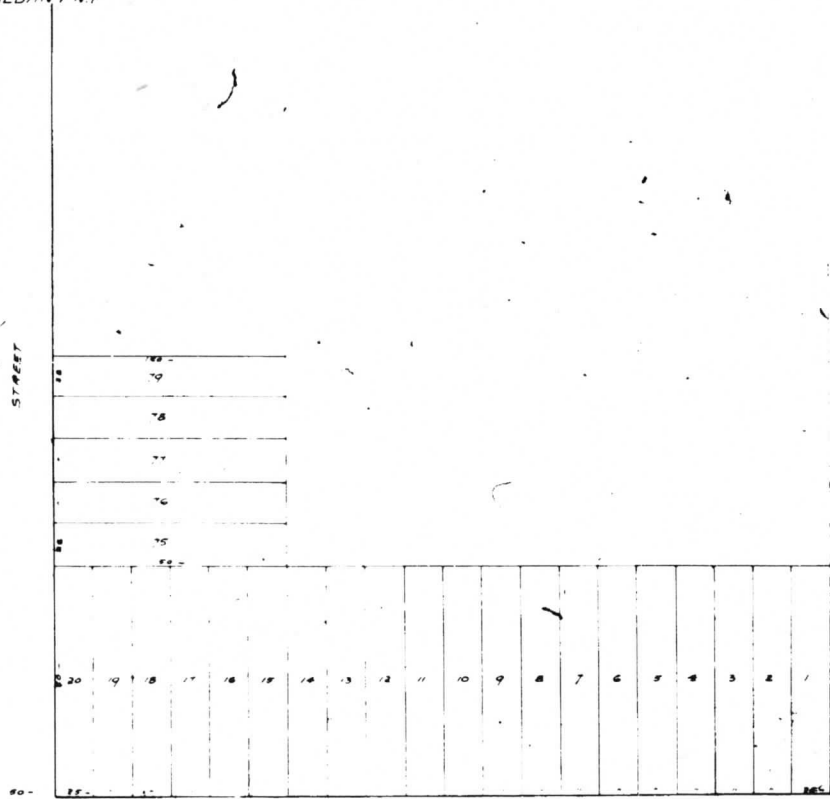
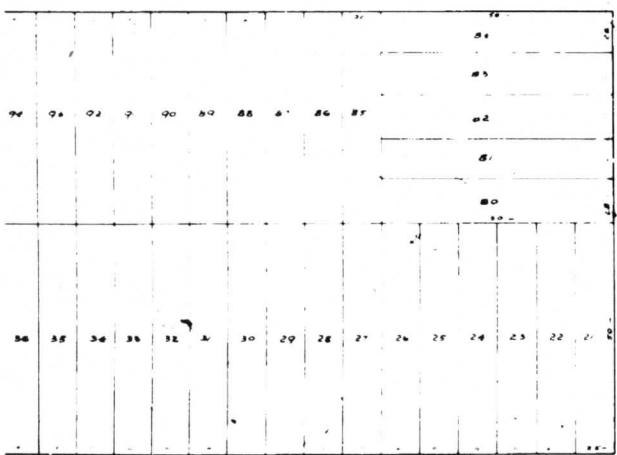
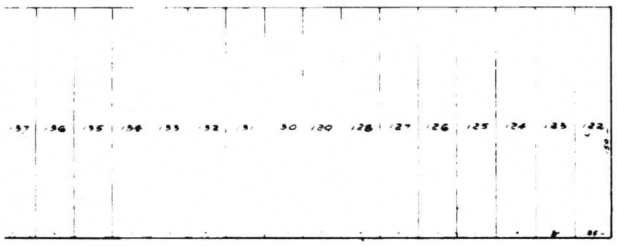

NEW NUMBER
736

Country Guide

198	199
193	194
192	191
191	190
189	188
188	187
186	185
185	184
183	182
182	181
180	179
178	177
176	175
174	173
172	171
170	169
168	167
166	165
164	163
162	161
160	159
158	157
156	155
154	153
152	151
150	149
148	147
146	145
144	143
142	141
140	139
138	137
136	135
134	133
132	131
130	129
128	127
126	125
124	123
122	121
120	119
118	117
116	115
114	113
112	111
110	109
108	107
106	105
104	103
102	101
100	99
98	97
96	95
94	93
92	91
90	89
88	87
86	85
84	83
82	81
80	79
78	77
76	75
74	73
72	71
70	69
68	67
66	65
64	63
62	61
60	59
58	57
56	55
54	53
52	51
50	49
48	47
46	45
44	43
42	41
40	39
38	37
36	35
34	33
32	31
30	29
28	27
26	25
24	23
22	21
20	19
18	17
16	15
14	13
12	11
10	9
8	7
6	5
4	3
2	1

ROAD

208
207
206
205
204
203
202
201
200
199
198
197
196
195
194
193
192
191
190
189
188
187
186
185
184
183
182
181
180
179
178
177
176
175
174
173
172
171
170
169
168
167
166
165
164
163
162
161
160
159
158
157
156
155
154
153
152
151
150
149
148
147
146
145
144
143
142
141
140
139
138
137
136
135
134
133
132
131
130
129
128
127
126
125
124
123
122
121
120
119
118
117
116
115
114
113
112
111
110
109
108
107
106
105
104
103
102
101
100
99
98
97
96
95
94
93
92
91
90
89
88
87
86
85
84
83
82
81
80
79
78
77
76
75
74
73
72
71
70
69
68
67
66
65
64
63
62
61
60
59
58
57
56
55
54
53
52
51
50
49
48
47
46
45
44
43
42
41
40
39
38
37
36
35
34
33
32
31
30
29
28
27
26
25
24
23
22
21
20
19
18
17
16
15
14
13
12
11
10
9
8
7
6
5
4
3
2
1

164	165	162	161	160	159	158	157	156	155	154	153	152	151	150	149	148	147	146	145	144	143	142	141	140	139	138
-----	-----	-----	-----	-----	-----	-----	-----	-----	-----	-----	-----	-----	-----	-----	-----	-----	-----	-----	-----	-----	-----	-----	-----	-----	-----	-----

PROPOSE STREET

207	208	200	210	211	212
199	198	197	196	195	194
193	192	191	190	189	188
187	186	185	184	183	182
181	180	179	178	177	176
175	174	173	172	171	170
169	168	167	166	165	164
163	162	161	160	159	158
157	156	155	154	153	152
151	150	149	148	147	146
145	144	143	142	141	140
139	138	137	136	135	134
133	132	131	130	129	128
127	126	125	124	123	122
121	120	119	118	117	116
115	114	113	112	111	110
109	108	107	106	105	104
103	102	101	100	99	98
97	96	95	94	93	92
91	90	89	88	87	86
85	84	83	82	81	80
79	78	77	76	75	74
73	72	71	70	69	68
67	66	65	64	63	62
61	60	59	58	57	56
55	54	53	52	51	50
49	48	47	46	45	44
43	42	41	40	39	38
37	36	35	34	33	32
31	30	29	28	27	26
25	24	23	22	21	20
19	18	17	16	15	14
13	12	11	10	9	8
7	6	5	4	3	2
1					

FULLER ROAD

STREET

128	127	126	125	124	123	122	121	120	119	118	117	116	115	114	113	112	111	110	109	108	107	106	105	104	103	102	101	100	99	98	97	96	95																																																												
94	93	92	91	90	89	88	87	86	85	84	83	82	81	80	79	78	77	76	75	74	73	72	71	70	69	68	67	66	65	64	63	62	61	60	59	58	57	56	55	54	53	52	51	50	49	48	47	46	45	44	43	42	41	40	39	38	37	36	35	34	33	32	31	30	29	28	27	26	25	24	23	22	21	20	19	18	17	16	15	14	13	12	11	10	9	8	7	6	5	4	3	2	1

GREAT WESTERN TURNPIKE

COUNTRY CLUB HIGHLANDS

Filed Dec 31, 1912
Albany County
York's Office

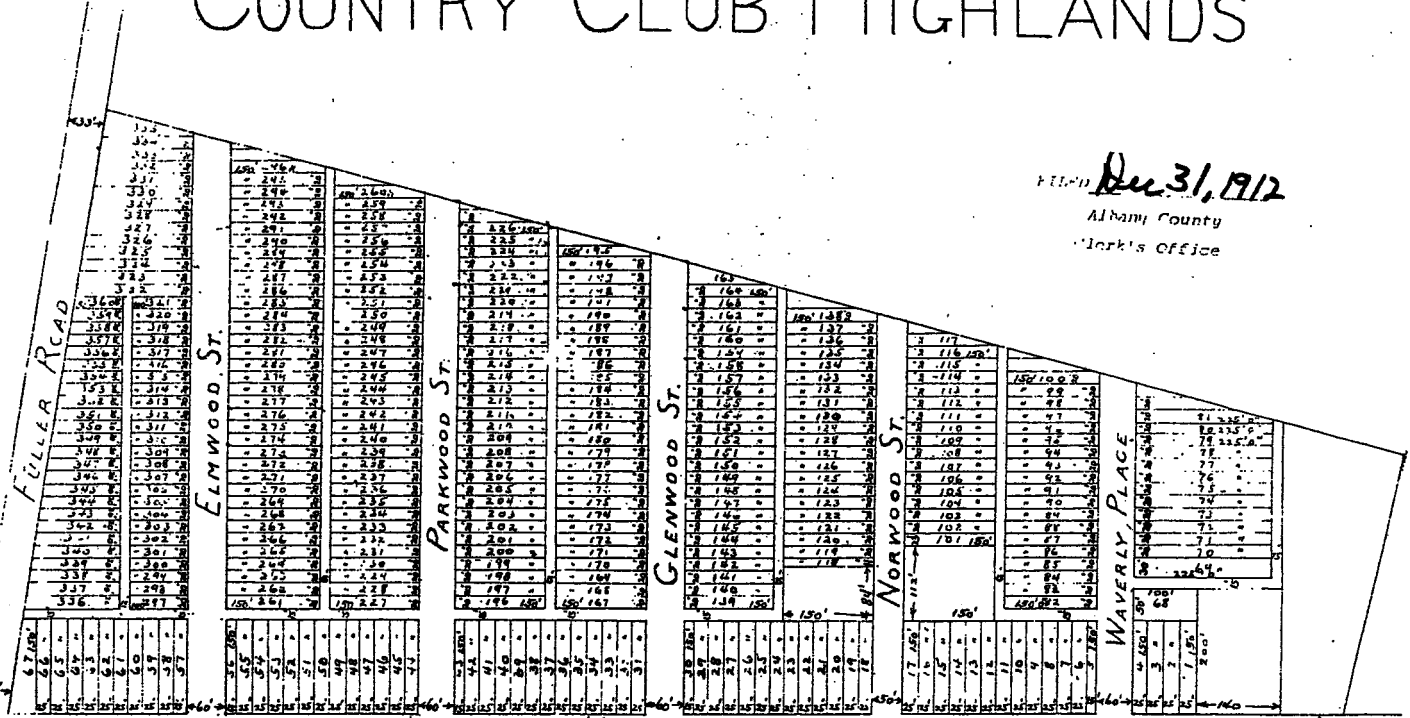

WESTERN AVENUE

FILED IN
ALBANY COUNTY CLERK'S
OFFICE
1917 FEB 2 PM 2 21
ALBANY N.Y.

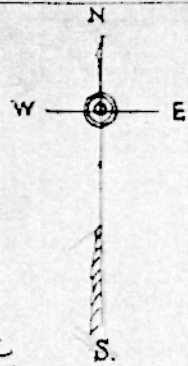

976
Dr 46

FILED Feb 2, 1917
Albany County
Clerk's Office

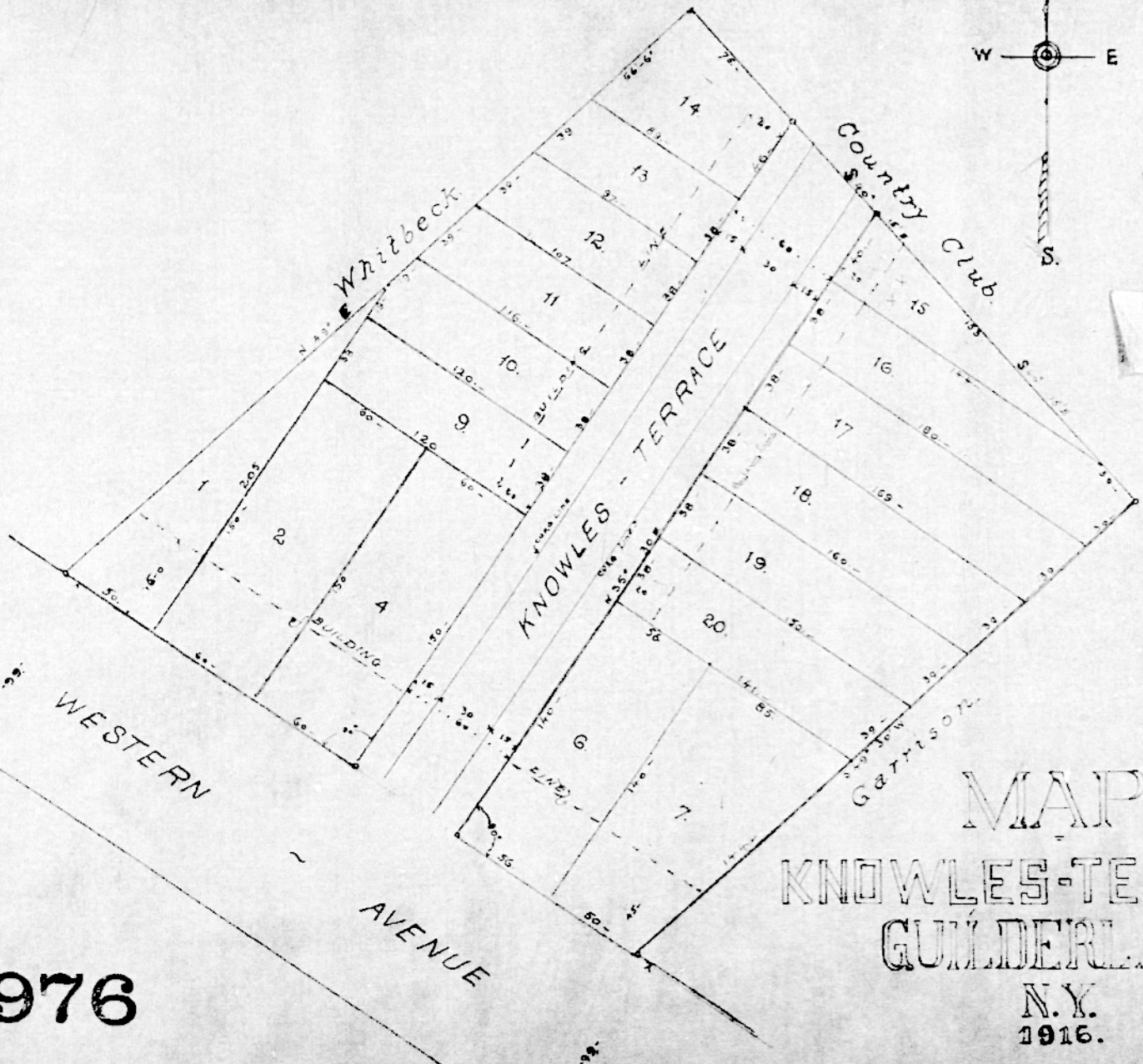

976

MAP
KNOWLES-TERRACE
GUILDERLAND
N.Y.
1916. (copy)

SCALE 40' = 1" INCH

WILLIAM R. KIMBLEY
CIVIL ENGINEER
ALBANY, N.Y.

ALBANY COUNTY CLERK

1922 JUN 23 PM 4 69

ALBANY N.Y.

North Line of property Country
29.90

Club
90.25

Fence
67.10
67.0

West Line
397.0

292.0

288.0

478.0

262.50

Spring

House
237.0

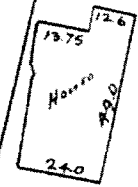

East Line
208.50

Survey of property
belonging to
Charles Gemlich
J. J. Haru, C.E.
Apr. 11 1921
Scale 30ft = 1 inch

43.75

1

2

3

4

5

6

7

North

107.50
Line

90°

40.0
of

Turnpike
38.70

Jan 23, 1922
ALBANY COUNTY
CLERK

Western Turnpike

994

From current Albany County Tax map 52.20
(shows 2nd revision CCHighlands -filed 21 Nov 1928
- applies only to lots on west side Elmwood St)

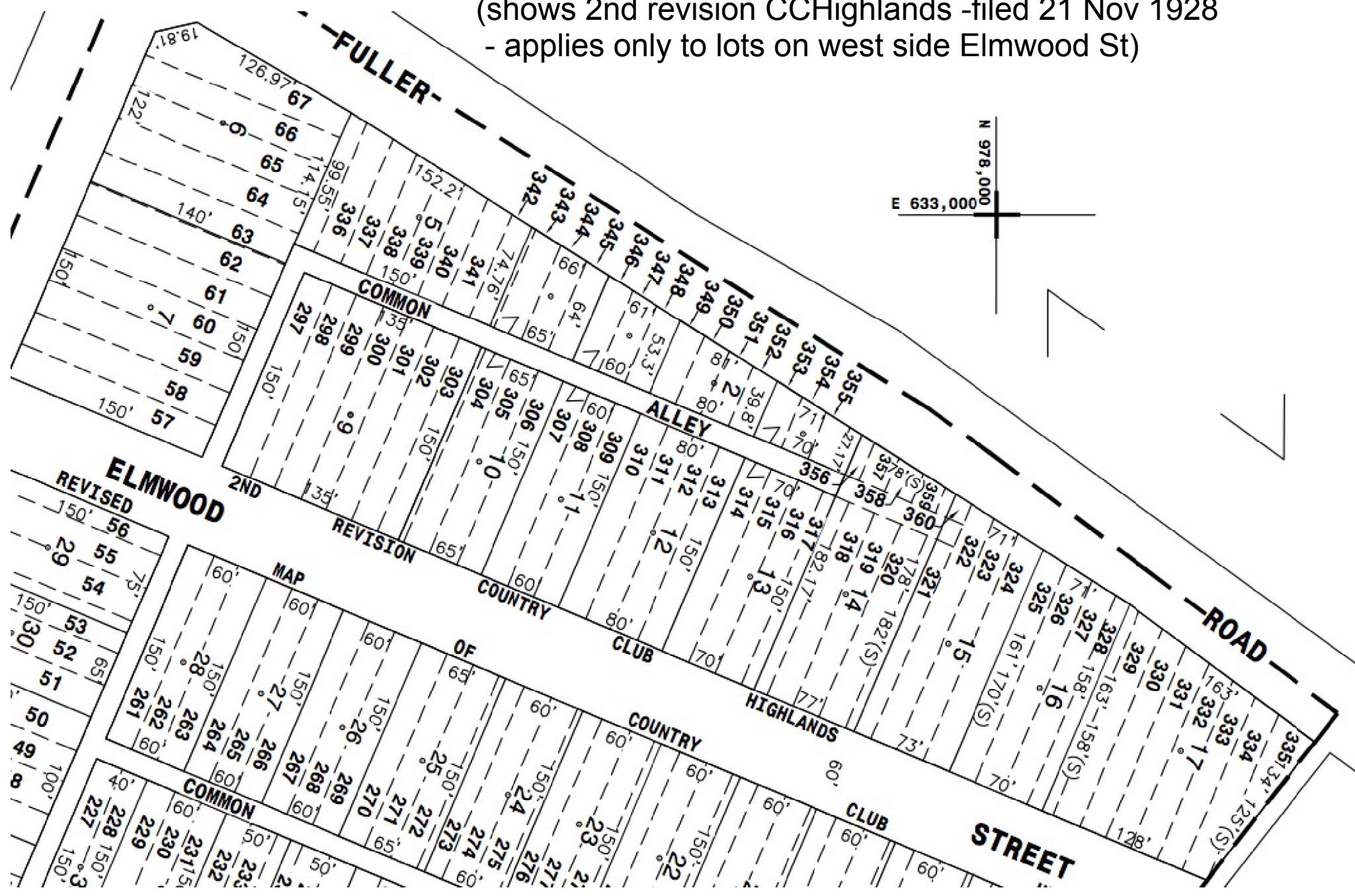

FILED April 4, 1881
 Albany County
 Clerk's Office

Map of Subdivision of
 Property in
 Guilderland, Albany, Co. NY.

Belonging to Heirs of
 Christian La Grange, dec'd
 By *J. H. Slingerland & Son*
 Surveyors

Old JT^o
 557²
 Book B.

146

Anderson & Kauler
 Makers
 Copy
 1921

Filed April 4th 1881.

John Larkin, Clerk.

Public Highway

4 chs - .02 lks	"	"	"	"	"	"	"	4 chs - .02 lks
1 5 $\frac{23}{100}$ A	2 5 $\frac{23}{100}$ A	3 5 $\frac{23}{100}$ A	4 5 $\frac{23}{100}$ A	5 5 $\frac{23}{100}$ A	6 5 $\frac{23}{100}$ A	7 5 $\frac{23}{100}$ A	8 5 $\frac{23}{100}$ A	
N. 47° 30' E. 13.5 chs. W. 96° 27' S	N. 47° 30' E. 13.5 chs. W. 96° 27' S	N. 47° 30' E. 13.5 chs. W. 96° 27' S	N. 47° 30' E. 13.5 chs. W. 96° 27' S	N. 47° 30' E. 13.5 chs. W. 96° 27' S	N. 47° 30' E. 13.5 chs. W. 96° 27' S	N. 47° 30' E. 13.5 chs. W. 96° 27' S	N. 47° 30' E. 13.5 chs. W. 96° 27' S	N. 47° 30' E. 13.5 chs.
Elie LaGrange Sold to Shubert Kelly. Shubert Kelly Sold to Julia N. LaGrange	Sarah Ann Van Patten	Julia A. LaGrange Purchased of Susan Barkhoff	Julia A. LaGrange	M. S. Osbury	John B. LaGrange Sold to Dr. J. F. McKown	John B. LaGrange Sold to Dr. J. F. McKown	J. A. LaGrange	
4 chs - .02 lks	"	"	"	"	"	"	"	4 chs 02. lks

S. 42° 30' E.

Note -
 Green indicates
 pencil on original